WEATHER FORECAST

Victoria and Vicinity—Moderate to fresh shifting winds; partly cloudy, and warmer.
Vancouver and Vicinity—Moderate variable winds; partly cloudy, and warmer.
West Coast—Moderate to fresh north and west winds; partly cloudy and a little warmer.

The Daily Colonist.

(ESTABLISHED 1858)

COLONIST TELEPHONES

Advertising	Empire 4114
Business Office	Empire 4114
Circulation	Garden 1812
Job Printing	Garden 5241
Editorial Rooms	Empire 4111
Social Editor	Empire 3311

NO. 124—SEVENTY-NINTH YEAR | VICTORIA, BRITISH COLUMBIA, THURSDAY, MAY 6, 1937 | EIGHTEEN PAGES

FAVORITES ADVANCE Ranking Golfers Gain Victories in Opening Rounds of B.C. Golf Championship—Page 12

FINLAND AT ESQUIMALT Conservative Candidate Opens Campaign—R. H. Pooley Presides—Page 3

Social Credit *MANIFESTO OUTLINED* Party Announces Platform of Economic Reform for Province — Page 2

PEACE IN INDUSTRY SUBJECT OF APPEAL BY PRIME MINISTER

Stanley Baldwin Asks in Name of King and Queen For Settlement of Dispute Threatening National Coal Strike in Great Britain—Admits Necessity for Collective Bargaining

LONDON, May 5 (CP).—Prime Minister Baldwin today made a moving appeal—"my last appeal"—for industrial peace. In the name of the King and Queen he called for settlement of the dispute threatening to develop into a national coal strike.

Outside, the big red buses that normally rumble through London were stilled by a strike of more than 25,000 drivers and conductors. Hanging over the country was a strike call for May 22 issued by the Mine Workers' Federation.

LIFELONG SERVICE

"This day week our young King and his Queen, called suddenly and unexpectedly to the most tremendous position on earth, will dedicate themselves to service to their people, a service that can only be ended with death," Baldwin said.

"I appeal to that small body of men to give the best to the country that can be given—that is to rend this dark cloud that is hanging over us and show that this democracy can practise the arts of peace in a world of strife."

Meanwhile the official court of inquiry into the bus strike spent its third day listening to complaints of busmen and counterclaims of the harassed transportation chiefs. No immediate settlement appeared in view.

REQUEST REJECTED

The city's 12,000 tramcar workers sent a delegation to the transport union demanding permission to join

Continued on Page 3, Column 4

CONFERENCE ON SUGAR SUCCESS

Twenty-Two Nations to Sign Agreement—Expected to Become Model

LONDON, May 5 (AP).—Norman Davis has received final assurances of British and general European co-operation with the United States in solving world economic problems, it was reported tonight.

Since the United States Ambassador-at-Large has been in London, he talked with leading European statesmen, whose pledge of co-operation he is expected to convey to President Roosevelt.

Last doubts as to the validity of these assurances, it is felt here, were dispelled by agreement of twenty-two countries to sign tomorrow the International Sugar Conference agreement designed to stabilize that industry's production and marketing.

"MOST SUCCESSFUL"

Davis called the sugar conference "probably the most successful international deliberation I ever saw," and it is expected to become the model for future economic negotiations. It proved, the Ambassador said, that a co-operative conference can be successful.

Although Davis declared in an interview he is unable now to visualize the complete framework of world economic co-operation, he stressed the paramount importance of world currency alignment and an Anglo-American trade agreement as preliminaries. Reports were current here that no obstacles were placed in the way of that aim.

Davis said the ultimate purpose of world economic co-operation is to prevent either military rearmament or war from wrecking national self-sufficiency. He advocated "economic disamarment" immediately as guaranteed to make military rearmament or war unnecessary.

Bomb Kills Man On French Train

MARSEILLE, France, May 5 (AP).—A mysterious bomb exploded aboard the Bordeaux-Marseille Express today, killing one man and wounding five other persons.

The explosion set fire to the first-class passenger coach in which the bomb was secreted and to a second-class coach.

The dead passenger's body was so badly burned it could not be identified.

PAGE DIRECTORY

Comics	Page 15
Culbertson on Bridge	Page 14
Editorials	Page 4
Financial	Page 14
Jane Dixon	Page 15
"Playgirl"	Page 18
Radio Programmes	Page 17
Shipping and Travel	Page 5
Social Notes	Page 8
Sport	Pages 12, 13
Theatres	Page 10
Women's Clubs	Page 7

WIN HONORS FOR STUDIES

Japanese Gains Governor-General's Gold Medal at University of B.C.

VANCOUVER, May 5 (CP).—Shuichi Kusaka, Osaka-born Japanese, was named winner of the Governor-General's gold medal as leader of all candidates for the degree of Bachelor of Arts when results of recent University of British Columbia examinations were released today by Registrar Stanley W. Matthews.

Kusaka's parents, still living in Japan, sent their son to Vancouver to be educated when he was four years old. He attended Vancouver high schools, and has won scholarships in each of his four years at the university.

The results released showed 304 students in all faculties had been successful in final-year examinations. The faculty of arts and science awarded 231 degrees, of which twenty-one were to Masters of Arts. In the faculty of applied science, fifty-two degrees were awarded and in agriculture twenty-one.

CONGREGATION TODAY

The degrees will be formally conferred on the candidates at the twenty-second annual Spring congregation of the university on Thursday afternoon. Principal speaker at the ceremony will be Dr. H. T. J. Cody, president of the University of Toronto.

Helen Roberta Parker, daughter of Philip Parker, Canadian Pacific Railway shop foreman at Revelstoke, led the graduating class of the degree of Bachelor of Commerce. Miss Parker was awarded the Kiwanis Club gold medal.

The United Empire Loyalists' Association medal for proficiency in history went to Roderick Norman Beattie, second-year student in the faculty of arts and science, son of Mr. and Mrs. David Beattie, of Nelson.

Ralph Vernon Tyner, of New Westminster, won the Lefevre gold medal and scholarship for chemistry.

Four scholarships for graduates were awarded. Kusaka was given the university graduate scholarship,

Continued on Page 17, Column 6

Dispute in Montreal Is Settled

MONTREAL, May 6 (CP).—The three-weeks'-old dress strike has been settled and 2,500 workers will go back to their shops Friday morning, strike leaders announced early today.

The announcement came after a five-hour conference between representatives of the International Ladies' Garment Workers' Union and the Montreal Dress Manufacturers' Guild, at odds over the question of union recognition since the strike opened exactly three weeks ago.

No details of the settlement were disclosed.

Firemen Overcome by Smoke at Blaze

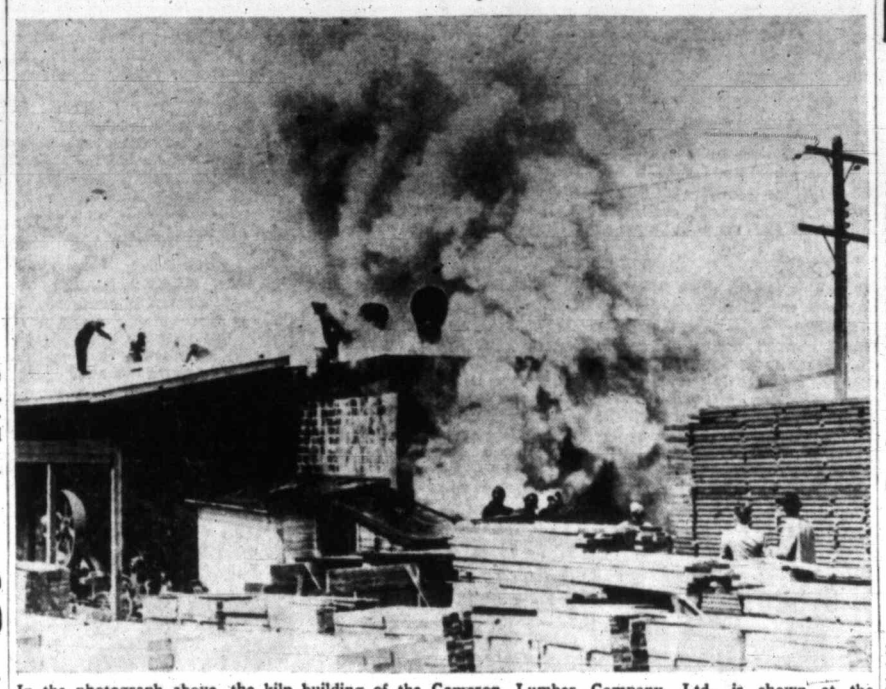

In the photograph above, the kiln building of the Cameron Lumber Company, Ltd., is shown at the height of a fire, yesterday, that caused extensive damage to shingles and the building. Five firemen were overcome by smoke in fighting the blaze. Edward Clayards suffered minor injuries when struck by a kiln door, and Jack Easton twisted his right knee.

Desperate Attempts to Relieve Trapped Italians Foiled by Basque Forces

Two Thousand in Dire Straits Few Miles From Besieged City of Bilbao

NEARLY READY FOR LARGE EVACUATION

BILBAO, Spain, May 5 (AP).—Desperate but fruitless attempts of the insurgents to free 2,000 Italian troops trapped in the Bermeo sector sixteen miles northeast of Bilbao today occupied the spotlight in the battle for the capital of the Basque state.

All day insurgent planes roared over the Basque lines encircling the Italians. They rained bombs and dived down to spray the Basques with machine gun bullets. But the Basque militiamen stood their ground.

TIGHTEN TRAP

At night they tightened their trap, leaving the Italians—alleged to be Blackshirts—with their backs to the sea and their food supplies dwindling.

Preparations neared completion for the first large evacuation of refugees from besieged Bilbao. The Spanish liner Habana was ready to sail tomorrow morning accompanied

Continued on Page 4, Column 5

Refugee Children Terrorized by Insurgent Planes Over Bilbao

BILBAO, May 5 (CP-Havas).—The first contingent of children to be evacuated from Bilbao was almost trampled underfoot tonight when the appearance of six insurgent planes started a panic among the family groups shepherding them aboard the trains which were to take them to the coast.

Wild-eyed with terror, the refugees bolted, searching for their equally terrified fathers and mothers. Sirens soon sounded the end of the air-raid alarm and the evacuation proceeded.

College Results Are Announced By University

Work of First-Year Students Well Up to Standard And That of Second-Year Pupils Found Exceptionally Gratifying—Eleven Obtain First-Class Honors

FINAL examination results of Victoria College released by the University of British Columbia Senate show work of first-year students was well up to standard, and that of second-year students was exceptionally gratifying. Thomas P. Pepper, with an average of 88.7 per cent, and John W. McPhail, with an average of 85.9 per cent, led second and first-year candidates, respectively.

Six second-year students and five first-year students obtained first class honors with averages of 80 per cent or more.

The results were issued by the University of British Columbia Senate with the following statement:

"The faculty of the college informs us that the work of the first-year students is well up to standard, while that of the second-year students is exceptionally gratifying.

"Students who have had their examinations deferred on account of illness, and students who have been granted supplemental examinations, may remove deficiencies in their work in September.

"Students who intend to enter

Continued on Page 13, Column 4

PREMIER OPENING CHELSEA BRIDGE

LONDON, May 5 (CP).—Completed four months ahead of schedule, the new Chelsea Bridge will be opened by Prime Minister Mackenzie King tomorrow.

The $1,835,000 bridge and approaches were started in October, 1934. The bridge is 698 feet long, the centre span being 332 feet and the two side spans 135 feet.

Old Chelsea Bridge, opened in 1858, looked nice in pictures in the Royal Academy, but there were endless controversies about its safety. After various efforts to strengthen it, a load limit of five tons was imposed. It was only wide enough for two lines of vehicles while the new bridge will take four lines of heavy lorries if necessary.

LEADS IN RACE OF GRAIN SHIPS

Four-Master Wins Windjammer Test in Run From Australia

FALMOUTH, England, May 5 (CP).—The four-masted Abraham Rydberg today won the windjammer grain race from Australia as she made port here after a passage of 112 days.

The Swedish-owned, steel "four-poster," with a cargo of 4,000 tons of grain was the first of the fleet to leave the Australian coast in the annual, unofficial race.

Eleven other vessels are en route. Another of the starters, the C. B. Pederson, was sunk in a collision.

SLOWED BY DOLDRUMS

Head winds "down under" in the Australian Bight and a long, windless spell in the Doldrums made the winner's time comparatively slow.

Last year's victor, the Finnish bark Herzogin Cecile, completed the run in eighty-six days, but was wrecked on the Devon coast at the end of the voyage.

The all-time record for the 14,000-mile run, made in the days of the crack wool clippers, is sixty-four days. The record for this century, established in 1933 by the Parma, is eighty-three days.

STRIKERS REJECT PEACE PROPOSAL

HOLLYWOOD, Cal., May 5 (AP).—A plan to end the Hollywood movie studio strike was accepted by producers, but rejected by the Federated Motion Picture Crafts, strike sponsor, late today.

"I am in no way interested," said Charles Lessing, head of F.M.P.C. "The strike goes right on."

The peace plan came from the Los Angeles Central Labor Council.

Lessing said he believed at least three more days of conferences and negotiations would be necessary before strikers return to work.

Ranks of the several hundred pickets patrolling outside the various studios increased today, but the situation generally was quiet and no effort to prevent either stars, extra players or non-striking craftsmen from entering was reported.

Many Students From Island Are Successful At University of B.C.

VANCOUVER, May 5 (CP).—Successful Vancouver Island candidates in recent University of British Columbia examinations, results of which were announced today by Registrar Stanley W. Matthews, were as follows: (Names in alphabetical order.)

Faculty of Arts and Science. Conferring the degree of Master of Arts:

William Livingstone Ford, B.A., Victoria, major, chemistry; minor, physics; thesis, "The Thermal Decomposition of n-Butyraldehyde."

Howard Oldford McMahon, B.A., Victoria, major, chemistry; minor, physics; thesis, "The Chemisorption of Oxygen and Oxides of Carbon on an Activated Charcoal Surface."

Joseph Roberts, B.A., Victoria, major history; minor, education; thesis, "The Origin of the Esquimalt and Nanaimo Railway."

Conferring the degree of Bachelor of Arts with honors:

John E. M. Logan, Cowichan Station, first class honors in history.

Arne K. Mathisen, Sidney, first class honors in chemistry.

Evelyn Dingle Prisk, Victoria, first class honors in French.

Continued on Page 10, Column 5

FOUR DEAD AND TWENTY-FIVE HURT IN NOVA SCOTIA WRECK

Eastbound Montreal-Halifax Flyer Crashes Into String of Runaway Coal Cars at Springhill Junction—Spectacular Efforts to Flag Oncoming Limited Failed

Tiny Shunter Engine Makes Desperate Dash to Avert Crash

SPRINGHILL JUNCTION, N.S., May 5 (CP).—A string of runaway coal cars, hurtling down a one-and-one-half-mile grade, plunged into the Canadian National Railways' crack Ocean Limited tonight and took at least four lives. Twenty-five more persons aboard the eastbound Montreal-Halifax flyer were injured, four seriously, as the pilotless cars rammed the passenger express head-on and sent its locomotive and three front cars rolling down a thirty-five-foot embankment.

The dead are Engineer Clarence Bauer and Express Messenger J. A. Camille Leblanc, both of Moncton, N.B.; Alfred Leger, nineteen, and Ernest Long, twenty-two, both transients, of Maccan, N.S.

FOUND IN WRECK

Bodies of the driver and the two transients—apparently killed as they rode the "blind baggage"—were found after the wreck. Leblanc was missing, but railwaymen were positive he had perished when the express car burst into flames as it careened down the step bank.

Railwaymen and searchers alike said the death toll might be higher. There was no way of checking hoboes who might have been riding between the baggage and express cars.

The loaded coal cars were being shunted around the junction yard when eight of them rolled out on the main track from the impetus of the shunting operations. The shunter's crew and spectators alike realized disaster neared with the Ocean Limited due in a few minutes.

With every pound of steam that could be raised, the tiny shunter set out after the runaway cars, travel-

Continued on Page 6, Column 7

Many Homeless And Twelve Dead In Egyptian Fire

CAIRO, May 5 (AP).—Fire destroyed 385 houses in the village of El Bakatush in Lower Egypt and left twelve persons dead, thirteen seriously injured and 2,000 homeless today. The Government sent tents and food.

Cruel Hoax Sends Man To His End

NEW YORK, May 5 (AP).—An ill-fated jest that sent two stowaways plunging into the icy waters of Lower New York Bay, terrorized by fantastic tales of long years in prison as punishment for their illegal passage, ended in death for one of the "hoax" victims today.

Ship's officers said members of the crew "kiddingly" told the two men they would have to serve long terms of imprisonment for their "crime."

Actually, the punishment would have been three or four days in jail.

DICTATORS ASK OTHERS TO JOIN

Mussolini and Hitler Urging Broader Collaboration for Insuring Stability

ROME, May 5 (CP).—Premier Mussolini and Reichsfuehrer Hitler joined today in an open invitation to other nations to join their co-operative lineup. Meanwhile Italy prepared to strengthen her defences.

An official communique issued after a three-day conference between Mussolini and Hitler's Foreign Minister, Baron von Neurath, urged "broader collaboration, also with other powers," to assure Europe "surer economic and political stability."

(Though the Rome conference strengthened Italo-German bonds, Germans high in Nazi councils hailed von Neurath as Berlin's best "neinsager" —no sayer—for not committing Germany to an outright alliance with Italy.)

POSSIBLE CONFERENCE

Political observers noted the communique twice mentioned economic matters, and it was reported that the conferees talked of a possible world economic conference for which Premier Van Zeeland of Belgium is laying the groundwork.

The two statesmen were said to agree that such a conference would be beneficial, if proper preparations were made, and that they might renounce their campaigns for economic self-sufficiency under certain circumstances.

CONTRACT LET FOR HOSPITAL ADDITION

NEW WESTMINSTER, May 5 (CP).—A contract for construction of a three-story addition to St. Joseph's Hospital, Comox, Vancouver Island, at a cost of about $80,000, has been awarded to James Hyslop, of New Westminster, it was announced today by Gardiner & Mercer, Vancouver architects.

EVEN BETTER TIMES AHEAD

Retiring Chairman of Manufacturers Predicts Increasing Expansion

VANCOUVER, May 5 (CP).—British Columbians may "confidently look forward" to equaling or surpassing the record of production set by basic industries in 1929, if production is not retarded and if present levels are maintained, retiring Chairman W. J. West told the twentieth annual meeting of the British Columbia Division, Canadian Manufacturers' Association, here tonight.

"The past year has seen a big industrial expansion in British Columbia and there can be no doubt that there has been a great return of industrial activity," Mr. West said.

EXPANSION IN SIGHT

He said that "barring unforeseen or uncontrollable developments, signs of 'which are not entirely lacking,' there is in sight even greater expansion for the current year.

The retiring chairman said the British Columbia forest products industry showed an increase of almost 100 per cent in volume and value over the low point of 1933. Mineral production increased more than 50 per cent; fisheries production was up 25 per cent, and agriculture had its best year since 1929.

Mr. West said increased produc-

Continued on Page 17, Column 6

VICTORIA CHOIRS SECOND AND THIRD

Hudson's Bay, Vancouver Entry, Wins Trophy Formerly Held by Island Singers

VANCOUVER, May 5 (CP).—At the second evening session of the eleven-day British Columbia Musical Festival, held in Vancouver tonight, the Hudson's Bay Company Vancouver Choir won the Bach Choir Trophy in the commercial choir class, previously held by the Hudson's Bay Beaver Club Singers, of Victoria.

The Victoria Beaver Club Singers, Victoria, and the David Spencer Choir, Victoria, were second and third, respectively.

Dr. Staton, eminent British choral adjudicator, commented on the high standard of the work attained by all choirs, who showed their ability to negotiate all sorts of difficulties.

British Columbia Announces Another Highway Programme

Eighty Miles of Reconstruction Concerned in $1,000,000 Joint Plan With Dominion—Rebuild Thirty-Two Miles on Island

THE British Columbia Government announced its third road programme yesterday, being approximately eighty miles of reconstruction and extension of existing roads in nearly all ridings at a cost of $1,000,000, shared equally between the Dominion and the Province. Approximately thirty-two miles of the programme will be carried out on Vancouver Island and the Gulf Islands, including a major five-mile diversion of the Island Highway short-circuiting Cowichan Bay by relocation of the route inland.

The road maintenance programme of the Province this year is $1,800,000. Recently the ministry announced a resurfacing programme to cost approximately $1,500,000. Twenty-three projects were concerned in the third programme, reconstruction, announced yesterday by the British Columbia Department of Public Works. This class of work, it was explained, averages in cost between $12,000 and $13,000 a mile, indicating projects approaching eighty miles in all. Contracts will be let.

COWICHAN BAY DIVERSION

The Vancouver Island and Gulf Islands portions of the work were said to include: Construction of a new five-mile section of the Island Highway at Cowichan Bay, by relocation of the original route and its replacement by an inland diver-

Continued on Page 4, Column 5

RESTORE ORDER IN BARCELONA

Valencia Authorities Assume Direct Control in Catalonia Ending Uprising

VALENCIA, Spain, May 5 (AP).—The Valencia Government, highest authority for Republican Spain, today assumed direct control over the army and police forces of Catalonia, hitherto autonomous but now torn by an anarchist revolt in its capital of Barcelona.

Less than eleven hours after this drastic action Valencia officials announced complete order had been re-established in Barcelona, where other sources said 100 had been killed and hundreds wounded in street fighting.

AGAINST MINORITY ELEMENTS

The Valencia regime acted under the Statute of Catalan Autonomy—which granted self rule to Catalonia two years ago. Officials here said it was not directed against the bulk of the people of Catalonia but would be welcomed by them as an aid in combatting unruly minority elements.

Valencia's action was embodied in three decrees approved by the Cabinet and signed by Manuel Azana, President of the Republic.

Reports indicated the anarchist uprising represented a split even within anarchist ranks, just as the Barcelona battle was a civil conflict within Spain's civil war. More moderate anarchists did not join their militant colleagues. Three anarchist leaders who were members of the former Catalonian Government called on their fellows to stop fighting, but without avail.

BRITISH AVIATOR BREAKS RECORD

H. L. Brook Knocks Sixteen Hours From Mark for Capetown-London Flight

HESTON, England, May 5 (CP).—Bettering the Capetown-London air record by sixteen hours today, H. L. Brook brought his pale-blue plane to rest at Heston Airport, climbed out and remarked the trip had "had its exciting moments."

In completing the return flight from the Cape in four days and twenty minutes, the British flyer eclipsed a record set by Amy Mollison in May, 1936, of four days, sixteen hours and seventeen minutes. Brook's outward flight was ruined by a broken tail wheel, suffered in taking off from Juba, Sudan, and Mrs. Mollison's record for the London-Capetown flight of three days, six hours, twenty-nine minutes still stands.

Brook brought his machine to the ground at 3:22 p.m., after a flight from Marseille

B.C. Social Credit Party States Gist Of New Platform

Dividends for All, Through Use of Provincial Credit and Discount Purchase System, Given as Main Plank in Manifesto to Electorate

THE use of provincial credit in order to provide a medium whereby people may exchange goods and services within British Columbia up to the full extent of their power to produce; distribution of such credit by means of a Social Credit dividend to men, women and children—as a right to citizenship, and also by means of a Social Credit discount; and acceptance by the Treasury of such credit in discharge of payments due the Crown, are the three main planks in the Social Credit Party platform, as announced here yesterday by officials of that organization.

The manifesto stated, in part:

"We propose to place in operation a means whereby the wealth produced within British Columbia may be freely exchanged; that is, a means whereby Social Credit principles will be applied to the utmost of the powers of this province over its own credit, as follows:

DIVIDENDS FOR ALL

A. "The use of Provincial credit in order to provide a medium (which shall not be debt, which shall not depreciate in value and which shall not increase taxation) whereby the people may exchange goods and services within British Columbia up to the full extent of their power to produce; so that production shall increase and unemployment decline as wages for work replace the present debt-creating relief system under which over-burdened citizens pay out of their insufficient funds income to prevent workers from producing wealth.

B. "The distribution of such Provincial credit by means of a Social Credit dividend to men, women and children who are citizens of British Columbia as from January 1, 1937, as a right of citizenship; and also by means of a social credit discount on goods purchased with Provincial credit, by which sellers will be reimbursed for an equal reduction in prices to consumers.

C. "Such Provincial credit to be accepted at full value in settlement of any payment due to the Government of British Columbia."

OTHER PLANKS

Then followed twelve planks promising a halt to the growth of interest-bearing debt for British Columbia; a balanced budget, with all expenditures made out of revenue; no repudiation on bonded debt of the province; effort to secure remission of relief loans advanced by the Dominion to the province, and placed now at $28,000,000; maintenance of social services, with Social Credit dividends to be in addition to present allowances for pensions and otherwise; a highway commission; strict enforcement of labor laws, and acknowledgement of Labor's right to collective bargaining.

Continuing, the manifesto promised legislative help for co-operative market control; a public utilities commission; creation of an export trade bureau to assist exports; continuation of the British Columbia case for better terms under Dominion arrangement; to maintain democratic forms and institutions; and, finally, to strive for "an ever-increasing quantity of real wealth in British Columbia for the full use and benefit of its people."

L. A. HANNA NOMINATED

COURTENAY, May 5 (C).—L. A. Hanna, member for Comox in the last Legislature, was nominated as Liberal standard-bearer at a nominating convention here tonight.

GOWNS

You must have one of the smart new floral sheers this season. They are beautifully tailored and come in a variety of lovely colors, all sizes, and priced from $12.95

Scurrah's LIMITED
728 YATES STREET

MIMEOGRAPHING
BOOKKEEPING
TYPEWRITING
TYE & RAWSON, Secretarial Service
501 Central Bldg. Phone G 1825

Wood - Wood
REDUCED PRICE FOR ONE WEEK ONLY
Split wood, ready for cook range; saves trouble and time. Also heavy bark slabwood mixed with inside blocks, dry for basement; from Duncan tie mills, never in water, ready to burn; no cedar, hemlock or short lengths; goes twice as far as millwood; 12-in. especially for furnace, fireplace and cook range, guaranteed 100% Douglas fir; reg. $4, now $3.25; 1½ cds. $4.50; 3 cds. $8.50. Sole agent:
Hillcrest and Mayo Bros., G3015

BUTTER
First Grade
3 lbs. for..... 94c
AT
Vaughan's GROCETERIA
FIVE STORES

Social Credit
Meeting, Chamber of Commerce, Friday, May 7, 8 P.M.
Guest Speaker:
John Blackmore, M.P.
Leader of Social Crediters in Federal Parliament at Ottawa.
Introduction of Four Social Credit Candidates for Victoria, Saanich and The Islands
ALL WELCOME

Government May Announce Hedley Reports Friday

PREMIER Pattullo said yesterday that the Government expects to announce the Hedley reports on Friday, subject to their receipt by the ministry today from Commissioner G. L. Fraser and others. The Government will make public the report of the commissioner, the Richmond report, comments by Dr. J. F. Walker (mineralogist) and comments by the Premier himself, Hon. T. D. Pattullo said.

Obituary

KIDD—At St. Joseph's Hospital on Tuesday afternoon the death occurred of Dorothy Lillian Kidd, aged twelve years, daughter of Mr. and Mrs. William Kidd, of James Island. She was born in Nanaimo and had lived on James Island for the last nine years. She is mourned by her parents, two brothers at home, and her grandparents, Mr. and Mrs. William Kidd, Sr., and two aunts of East Wellington. The remains are resting at McCall Brothers' Funeral Home and will be forwarded on this morning's train to Nanaimo, where services will be held and interment will be made in the family plot.

FAIRALL — The death occurred yesterday at the family residence, 508 Springfield Avenue, of Mrs. Alice Jane Fairall, wife of William Fairall, aged fifty-five years. She was born in Saanich, the daughter of Mr. and Mrs. William Simpson. She leaves to mourn her loss, besides her husband, one daughter, Mrs. E. White, Dunsmuir Road; one son, Gilbert William, at home; three brothers, Charles Simpson, Vancouver, and Reginald and Walter Simpson, in Victoria; her parents; two sisters, Mrs. E. Blackburn, Sumas, B.C., and Mrs. A. Thomas, Victoria; two grandchildren and several nieces and nephews. The remains are resting in Hayward's B.C. Funeral Chapel, where funeral services will be held on Saturday at 2 p.m. Rev. F. V. Venables will officiate. Interment will be made in the family plot in Ross Bay Cemetery.

GILLAM — A large congregation was present at the funeral services for Mrs. Betty Gillam yesterday held in St. Saviour's Church, Victoria West, Rev. E. O. Robathan officiating, assisted by Rev. F. V. Venables. The hymns "Eternal Father Strong to Save" and "Nearer, My God, to Thee" were sung. An abundance of beautiful flowers was received. The pallbearers were J. S. Byron, A. B. Appleyard, T. Mayle, J. S. Anderson, A. Alexander and H. Sinnott. The remains were forwarded to Vancouver for cremation.

BURBRIDGE — Many sorrowing friends attended the funeral for Louis Paul Burbridge yesterday afternoon, Rev. G. R. V. Bolster conducting the service. The hymns "Nearer, My God, to Thee" and "Abide With Me" were sung. The Women's Auxiliary of the Canadian Legion, Britannia Branch, was represented. The following members of the Canadian Legion, Britannia Branch, were pallbearers: J. Morrison, R. Baldwin, A. Williams, W. Young, P. Dawes and H. Pearson. The remains were laid at rest in Royal Oak Burial Park.

HALL—Rev. Canon Chadwick officiated yesterday at the funeral services for Mrs. Elizabeth Hall. Many friends attended and the casket was covered with beautiful floral tributes. The hymns sung were "Abide With Me" and "Peace, Perfect Peace." The remains were laid at rest in Colwood Burial Park. The following were pallbearers: R. H. Faulkner, E. V. Morris, W. H. Wood and F. F. Waring.

GRANT—Funeral services for the late Robert John Grant were held on Wednesday afternoon, Rev. Dr. Clem Davies officiating. Many beautiful floral tributes were received, including those from the mayor, council and citizens of Wetaskiwin, Alberta; the management and staff of the Audien Theatre; president, officers and members of the Wetaskiwin Kiwanis Club, and the worshipful master, officers and brethren of Wetasken Lodge No. 15, A.F. & A.M. Representatives of the local Kiwanis Club were in attendance. The Masonic burial service was conducted at the graveside by J. A. Dinsmore, worshipful master of Britannia Lodge No. 73, A.F. & A.M., assisted by his officers and members. The following acted as pallbearers: W. White, P.M.; R. Ford, P.M.; H. C. Reston, S.W.; E. Bray, J.W.; W. Arnot, M.M., and J. Woods, M.M. Interment was made in the family plot at Royal Oak Burial Park.

STACEY—A very large number of sympathizing friends attended the funeral service yesterday afternoon for the late Mrs. Lavinia Carie Hugill Stacey. Rev. E. F. Church conducted an impressive service, during which one hymn, "Lead, Kindly Light," and one solo, "Now the Laborer's Task Is O'er," were sung. Many members of the Metropolitan United Church Choir were present. The beautiful floral tributes received paid silent tribute to the high esteem in which Mrs. Stacey was held. Interment was made in the family plot at Ross Bay Cemetery, and the following acted as pallbearers: John Grant, Arthur Lee, J. J. Hutton, E. W. Whittington, Frank Wills and Dr. S. G. Clemence.

PENDRAY — Funeral services for Mrs. Amelia Jane Pendray will be held this afternoon in Metropolitan United Church, at 2:30 o'clock. Members of the Metropolitan Church Choir are asked to attend and to meet in the church vestry at 2:15. Rev. E. F. Church will officiate, and the remains will be laid at rest in the family plot in Ross Bay Cemetery. Sands' Mortuary is in charge of arrangements.

DEVITT—Funeral services for the late Edward Lane Devitt took place yesterday afternoon, Rev. H. S. Payne officiating. The congregational hymn sung was "Abide With Me." The casket, which was covered with the Union Jack, was surrounded by many beautiful floral tributes, which bore testimony to the popularity of Mr. Devitt. The deceased served three years with the Royal Fusiliers in France during the Great War. Among the many friends in attendance were representatives from the Pro Patria Branch, Canadian Legion, and Britannia Branch, No. 7, W.A. The following acted as pallbearers: Captain W. J. C. Johnston, H. A. Ireland, D. C. Colclough, S. J. MacArtney and G. T. Whitla. The remains were laid at rest in Royal Oak Burial Park.

Lead College Candidates

THOMAS P. PEPPER

JOHN W. McPHAIL

Who led the second and first year candidates, respectively, in the Victoria College final examinations. The former student had an average of 88.7 per cent, while the first year leader had an average of 85.9 per cent.

Play clothes for the 'teen age are being named after "Three Smart Girls" Deanna Durbin, young singer.

PEACE FORUM HERE SOUGHT

Extension of World Movement to Victoria Before Ministerial Body

The creation of a "Peace Forum" in this city was brought before the Ministerial Association this week by a delegation consisting of H. G. Wyatt, Mrs. Archibald and Mrs. Campbell.

The Peace Forum movement throughout Canada was described as an outgrowth of the League of Nations Society and the International Peace campaign of the Old Land and France. Its object was to provide a centre of co-operation for all in the community who were interested in peace-making. Through a pooling of opinions, it was hoped to develop public sentiment that would issue in a Canadian policy regarding peace.

The ministers were requested to open their pulpits to members of the laity for the presentation of the case for peace, and to appoint a representative on the board of the proposed organization. The matter was referred to the executive of the association.

UP-ISLAND MISSION

Successful meetings, held last week at Courtenay, Qualicum and Parksville in the interests of evangelism, were reported on by Dean Quainton, who, along with Rev. E. F. Church, had visited these centres.

On the invitation of the local Anglican authorities, Rev. Dr. A. S. Imrie, as president; Rev. Edwin Bracher, secretary; Rev. Peter McNabb, and Adjutant Ede, of the Salvation Army, will represent the association at the Coronation Day service at Christ Church Cathedral. Announcement was made of a similar service under the auspices of the United Church ministers at Metropolitan United Church.

Rev. A. C. Farrell, D.D., formerly of Edmonton, now residing here, was introduced as a new member of the ministerial group.

Premier Plans Air Trip to Northern Ridings Next Week

PREMIER Pattullo will start a flying tour of Northern British Columbia ridings on Coronation Day, after attending patriotic ceremonies in Victoria, New Westminster and Vancouver by air on that day, he announced yesterday. Piloted by E. C. Dobbin in a five-passenger airplane, the Premier will fly from here to the Mainland, and thence to Powell River, Ocean Falls, Stewart and Prince Rupert in double stages. The balance of his itinerary has not yet been settled. He will take his private secretary and a Mainland newspaperman with him, the Premier said.

B.M. Clarke
711 YATES STREET
Gresham's No. 340
All Silk Chiffon Hose
75c

Cooking Utensils
For Cooking Utensils Used in The Colonist Cooking School, See Us.
Coast Hardware
1418 DOUGLAS STREET

HOWARD B. RAND WILL SPEAK THIS EVENING

Howard B. Rand, commissioner for the Anglo-Celtic Federation of the United States, will speak in the City Temple at 8 o'clock this evening.

To those who have not heard this eminent American lawyer, a hearty invitation is issued, whether they believe in British-Israel or not, to hear him speak on "The Future of the Anglo-Saxon Races."

The New General Electric Refrigerator

$5 DOWN AND 36 MONTHS TO PAY
Model Illustrated S-B-47

Let us show you why the General Electric is the thriftiest refrigerator made! G.E. is the only refrigerator with forced feed lubrication and oil cooling—features that give you longer life and lower operating costs. Come to our store today and see the new G.E. models now on display.

THE NEW HI-SPEED HOTPOINT RANGE
THE WORLD'S FASTEST ELECTRIC RANGE
The New Hi-Speed Calrod element cooks food as fast as food will cook, and prepares meals in double quick time. Let us prove to you how much better this method is than the old-fashioned way. We will be glad to demonstrate the smart new Hotpoint Range and explain the easy payment plan.

MACDONALD ELECTRIC LTD.
(Formerly Jameson's)
1121 Douglas, Corner View Street Phone E 1171

STANDARD GARBAGE CANS
NOW $3.00—Without Lid • NOW $4.00—With Lid
We Regret That Owing to Increased Cost of Materials We Have Been Forced to Advance Our Prices
The Red Cross Workshop
584-6 Johnson Street Phone E 3513

IN LESS THAN A YEAR
FIRST CHOICE above all motor oils in the Pacific West

No motor oil at any price can give you more and better lubrication

"RPM" is a registered trademark

A NEW STANDARD OIL FOR NEW CARS

MANY ATTEND CONVENTION

Sessions of Orangemen Here Will Conclude This Evening

With 100 delegates present from as far north as Prince Rupert, and as far east as Revelstoke, the forty-seventh annual session of the Grand Orange Lodge of British Columbia convened yesterday morning in the Orange Hall here.

Following a service of praise and worship conducted by Right Worshipful Brother A. D. Archibald, Vancouver, grand chaplain, assisted by Rev. Canon Joshua Hinchliffe and Rev. J. Scott, West Summerland, the Grand Lodge was opened at 10 o'clock, under the grand master, C. W. Glass, of Hope.

Bro. Glass gave an interesting resume of activities during the year, and his report was followed by those submitted by Grand Secretary O. W. Wakelin, Vancouver, and Grand Treasurer E. Bush, Mission.

EXTENDS CIVIC GREETINGS

In the absence of Mayor Andrew McGavin, greetings from the city were extended by Alderman W. T. Straith.

A description of the activities of the Loyal Protestant Home in New Westminster was given at the evening session by the secretary, S. C. Knowles, and the president, E. W. Tarrant, Vancouver. The institution extends assistance to any needy Protestant child in the province, and is caring for forty-six at this time. It has provided an outlay of $100,000 since 1925, and is supported by three organizations—the Loyal True Blue Association, the Ladies' Orange Benevolent Association and the Loyal Orange Association, with the assistance of many friends throughout British Columbia.

Today, officers will be elected for the ensuing year and further reports submitted. The place of next year's convention will also be selected. In the afternoon general business will be transacted, followed by the installation of officers.

A concert and dance will be held in the Chamber of Commerce Auditorium, under the auspices of local lodges this evening.

Firemen Battle Outbreak at Sawmill

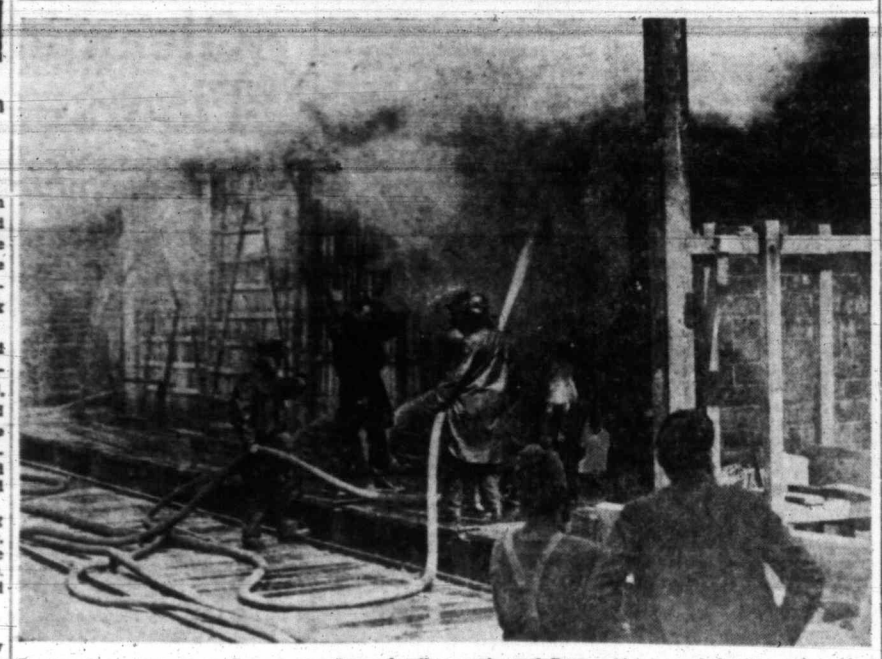

In the above photograph firemen are shown battling smoke and flame which caused damage estimated at $2,000, to the drying kiln of the Cameron Lumber Company, Ltd., on Garbally Road. All available fire-fighting apparatus was rushed to the scene yesterday morning, from headquarters and the Yates Street hall.

FIRE RAVAGES SAWMILL KILN

Damage of Approximately $2,000 Caused to Cameron Lumber Co.

Five firemen were overcome by smoke, Edward Clayards received minor shoulder injuries and Jack Easton sustained a twisted right knee in a blaze that destroyed part of the kiln building and more than 3,000 bundles of shingles at the Cameron Lumber Company, Ltd., mill on Garbally Road yesterday morning. Damage was set at approximately $2,000.

All available apparatus from headquarters and the Yates Street fire hall was rushed to the mill when an alarm was turned in shortly before 11 o'clock. The fire rapidly spread to shingles in the kiln, and five firemen were overcome by smoke and flames. Fireman Clayards received a severe blow from the kiln door. Fireman Easton twisted his knee when valiant efforts were being made to keep the blaze from spreading.

Fireman John Newall braved smoke and flames inside the kiln with a respirator over his head in order to attach cables to trolleys carrying shingles.

Before the conflagration was placed under control, part of the kiln was destroyed and more than 3,000 bundles of shingles were burned.

BUILDING SHOWS GAIN IN OAK BAY

The building permits issued in Oak Bay during the month of April this year very closely corresponded with those taken out for the same month of 1936. There were fourteen permits issued in each year during April. While the value of the buildings for the past month amounted to $39,200, the value for the month in 1936 was $36,825.

During the past week, in addition to the $6,200 residence of ten rooms which is planned by Mrs. N. Van der Vliet, there were permits for two other substantial homes issued. F. W. and E. P. Fielder took out a permit for a five-roomed house estimated to cost $2,950, at 2535 Dalhousie Avenue. V. L. Leigh will erect a five-roomed house at a cost of $3,500.

Little Boy (entering book store): "What's the price of the book in the window 'How to Captivate People?'"

Book Dealer: "That's no suitable book for you, my boy. What do you want to buy that one for?".

Little Boy: "I'd thought of giving it to my father for a birthday present—he's a policeman."

Esquimalt Accords E. V. Finland Cordial Reception at Rally

"Abolish Patronage and Reduce Taxation" Is Conservative Candidate's Slogan at His First Meeting—R. H. Pooley, K.C., Backs Nominee

To ease the burden on the taxpayers would be the policy of the Conservative party in British Columbia if it is returned to power in the election, said E. V. Finland, Conservative candidate in Esquimalt riding, at the opening meeting of his campaign last evening in Athletic Hall, Esquimalt. R. H. Pooley, K.C., former M.P.P. for Esquimalt, was in the chair. Speeches in support of Mr. Finland were made by Mr. Pooley; Bruce McKelvie, a Conservative candidate in Victoria, and Brigadier J. Sutherland Brown.

Mr. Finland warned his hearers that the various Socialist parties now in the field were pledged to give the vote to the Oriental. "We of the British idea can not stand for that," he said.

"The Liberal manifesto contains little but 'schemes of progressive spending and such ambiguous promises as 'health insurance progressively applied'—whatever that might mean. Under the direction of Finance Minister Hart, the public debt of British Columbia has increased tenfold. It will be the Conservative policy to ease this burden on the taxpayers," Mr. Finland declared.

SQUARE DEAL FOR ISLAND

The Conservative party also was determined to so administer the Mines Department as to prevent such scandals as that of Hedley Amalgamated, to "protect the farmer and consumer from racketeers who are hiding behind the Marketing Act," and to give Vancouver Island a square deal in such matters as road improvement.

"Think what our road system might have been if Vancouver Island had got its share of the vast sums squandered elsewhere in British Columbia," said Mr. Finland.

The candidate's speech was brief and modestly expressed. He was given a rousing applause while Mr. Pooley congratulated him.

Mr. Pooley did not make a set speech, but he interpellated some remarks on the West Coast road and the New Westminster bridge. The promise of a road to Port Renfrew, he asserted, was the "finest election bait they have dangled yet." Last year they had said it would cost $450,000 and the Province had not the money to spend. This year they offered to do it for $100,000 and to do it this year. Mr. Pooley declared it would take two and a half years of urgent progress to finish the West Coast road. When Mr. Whitney-Griffiths promised only "sixty days of work for all," he was coming nearer the mark.

"Get your sixty days of work," advised Mr. Pooley. "It will be the only work you ever got out of the Pattullo Government." He prophesied that Mr. Pattullo would "take off the tolls on the New Westminster bridge" if he got a chance and let the people of Vancouver Island pay the resulting added deficit.

"MONUMENTS TO HIMSELF"

Mr. McKelvie also discussed the New Westminster bridge. It should be called the "Pattullo Bridge," he said, and the Malahat should be the "Pattullo Highway," and then there was the "Pattullo Dam" in South Okanagan. Mr. Pattullo was "erecting monuments to himself, like the ex-Kaiser."

"I want to be there," exclaimed Mr. McKelvie, "on that glorious night of laughter when they open the Pattullo dance hall in the Yukon."

S.P.A. LOOMS AGAIN

Mr. McKelvie prophesied that the Special Powers Act would be invoked again if the Pattullo Government was allowed to go through with its scheme for the annexation of the Yukon. "If you want Fascism," he said, "just let the Pattullo Government get back into power."

Brigadier Brown, in a witty and good-humored speech, spoke in high praise of Mr. Finland and urged his hearers to work for a Conservative majority in Esquimalt. He believed that the next Government in British Columbia would be Conservative, that the patronage evil would be wiped out and that Vancouver Island would be greatly benefited all round.

PEACE IN INDUSTRY SUBJECT OF APPEAL

Continued from Page 1

the walkout. These operators, like the busmen, asked for a seven and a half hour week instead of eight hours, and slower running schedules.

The request was rejected. Ernest Bevin, general secretary of the union, announced the strike must not spread to the other transport categories.

The miners already have voted overwhelmingly to strike in protest against refusal of owners of the Harworth Colliery in Nottinghamshire to permit collective bargaining.

HERE TO STAY

The House listened with intense interest to the Prime Minister's speech. He agreed with Clement Attlee, Labor leader, that collective bargaining was here to stay. There was no alternative except anarchy or force. "I would lay down that, so long as the industrial system remains as it is, collective bargaining is the right thing," he said. "I have no doubt about that."

Baldwin said "in our heart of hearts we all might be of the opinion it is a clumsy method of settling disputes, yet so far as one can see ahead, unless there is a change in human nature, collective bargaining will be a necessity."

PRAY FOR WISDOM

He urged wisdom on both sides in industrial disputes. The country should pray for wisdom in statesmen, wisdom in leaders and trade unions and employers, wisdom in all ranks of life.

A few hours after Prime Minister Baldwin appealed in the House of Commons for industrial peace, it was announced the busmen's strike would not spread to London's 12,000 tramway workers.

Ernest Bevin, secretary-general of the transport union, told tram and trolleymen they must stick to their jobs.

LIMITED TO BUSMEN

Bevin said the union's executive council had decided the dispute was to be limited to the busmen in accordance with a decision of a bus delegates' conference held last Friday.

Meanwhile an unofficial strike of provincial busmen, affecting thirteen counties, including Kent, was settled. Following a meeting of delegates in London with officials of the Transport Workers' Union, it was decided to recommend to the branches affected they empower the union to arrange for return to work on Saturday.

ESTABLISHED 1901
Cingus Campbell & Co. Ltd
1008 GOVERNMENT ST.

NEMO STYLIST

HERE THIS WEEK

MISS IDA MARTYN
(NOTED FIGURE STYLIST)

Will be in our Corset Section for the balance of this week. You owe it to yourself to have a chat with Miss Martyn concerning your figure problems. Come in today. She'll tell you how to cleverly control unruly bulges and impetuous curves. There's no obligation, of course.

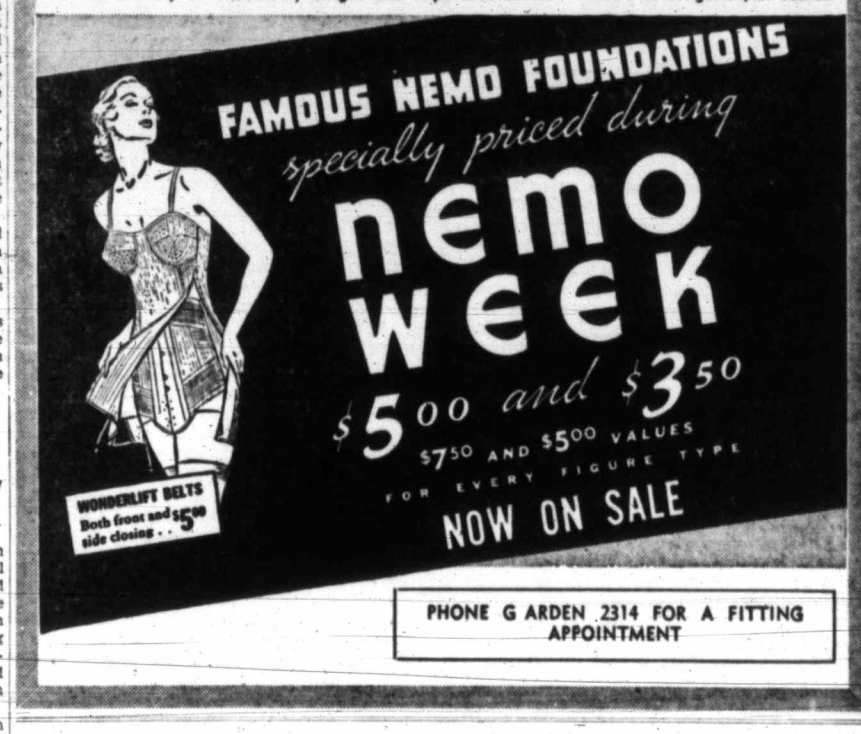

PHONE G ARDEN 2314 FOR A FITTING APPOINTMENT

GIFTS FOR GRADUATING NURSES
Instruments, Thermometer Sets, Syringe Sets. These and other items make useful and appreciated gifts for nurses soon to graduate.
Reliable Prescriptions—Motorcycle Delivery
BROAD AT FORT
McGill & Orme LIMITED
Prescription Chemists
PHONE G ARDEN 1196

SAVE ON YOUR DAILY FOOD PURCHASES BY SHOPPING AT YOUR NEIGHBORHOOD
PIGGLY WIGGLY
(CANADIAN) LIMITED
6 STORES TO SERVE YOU

1937 SUPER DUTY
FRIGIDAIRE
With the Meter-Mizer
$169.50
$5.00 Down and $1.25 Per Week
McLENNAN, McFEELY & PRIOR
1400 Government St. G 1111

HEAR—
Hon. Geo. M. Weir
MINISTER OF EDUCATION
on
"Health Matters"
and
"Resume of Educational Achievements"
Station CFCT and Provincial Network
Tonight, 8 to 8:30 o'Clock

STUDIO LOUNGES

SMART AND COMFORTABLE FURNITURE BY DAY—LUXURIOUS BEDS AT NIGHT
Single Lounge, with three-cushion back. Choice of covers $18.25
Double Lounge (as picture), makes into one double or two single beds. Large selection of covers $33.25
TERMS ARRANGED
Standard Furniture Co.
FURNITURE SPECIALISTS 737 YATES STREET

NOW YOU CAN
paint
YOUR HOUSE ON EASY TERMS
Use a Quality Paint . . and a good brush . .
Ask your Dealer or Master Painter about the New Easy Terms
HOME IMPROVEMENT PLAN HIP NATIONAL EMPLOYMENT COMMISSION
MAKE A NEW HOME . . . WITH PAINT

B.C. ELECTRIC
PRESENTS
★ ★ ★
THE Super-Power Westinghouse

Get the FACTS
ABOUT REFRIGERATOR VALUE
See this sensational new SUPER POWER Westinghouse . . . the Refrigerator that gives you MORE of everything you want and require:
GREATER DEPENDABILITY providing complete food protection under all conditions.
EXTRA CONVENIENCE saving time and trouble.
FASTER FREEZING of desserts and ice cubes.
LONGER LIFE due to precision mechanism and all-steel cabinets.
GREATER ECONOMY throughout the entire lifetime of the refrigerator.
A new standard of refrigerator value is HERE! Get the facts before you buy!
ECONOMY RECORD
Order for 16,697 refrigerators . . . largest in history . . . awarded to Westinghouse by U.S. Government on basis of greatest economy over 10-year period.
KITCHEN-PROVED
World-wide kitchen proof! 623 certified tests in 89 home proving kitchens confirm spectacular laboratory tests of performance.
SEE IT TODAY!
Complete range of models to choose from, at prices which set all time record of value. Special terms make it worth your while to buy now!
66% RESERVE
Super-power Westinghouse hermetically-sealed mechanism operates an average of only 8 hours out of 24 . . . 66% reserve to meet all extra demands and extreme heat conditions.
GREATEST VALUES EVER OFFERED
Every House needs Westinghouse
Dual-automatic REFRIGERATOR
★ ★ ★
SEE OUR WINDOWS!
B.C. ELECTRIC
DOUGLAS ST. STORE - G7121

The Daily Colonist

Established 1858

The Colonist Printing and Publishing Company, Limited Liability

J. L. Tait, Managing Director

Subscription Rates by City Carrier:

Yearly	$12.00
Monthly	1.00

All subscriptions payable in advance. Mail subscribers are requested to make all remittances direct to The Daily Colonist.

Subscribers in ordering change of address should be particular to give both old and new addresses.

Subscription Rates by Mail:

To Canada, British Empire, United States and Mexico:

Yearly	$6.00
Half-Yearly	3.00
Quarterly	1.50

To All Other Countries:

Yearly	$18.00
Monthly	1.50

Thursday, May 6, 1937

THE FINANCIAL ISSUE

Dr. Frank Patterson, the Conservative leader in the provincial election campaign, has pledged himself if returned to power to stop the increases in public debt, to apply increasing revenues to a reduction in that debt, to balance the budget, to refund the debt at lower interest rates and to endeavor to bring about a more equitable redistribution between the Province and the municipalities. That is a sound, sane and sensible programme. Since there are recurring periods of depression, and all past experience shows these cannot be avoided, the proper system for any Government to adopt is a realization that any times are normal times. It should cut its cloth accordingly. It should aim always, whatever the circumstances, at balanced budgets. It should plan to decrease instead of increase public debt, especially when, as in the case of British Columbia, that debt has reached such a burdensome limit and imposes such a strain to meet interest and sinking fund charges.

Dr. Patterson has the right idea regarding British Columbia's finances, and it is a matter of great public interest that he should be stressing this part of his programme in the present campaign. The economic situation depends in large measure on the financial situation. Right the latter and the former will find its feet. It is a question for governments as well as individuals to live within their means, and that implies not taxing the people more than they can bear and thus imposing a handicap on prosperity.

The crying need in British Columbia at the present time is reduced taxation. The people are far too heavily burdened, and they are so because the machinery of government is duplicated and complex, and the desire to spend has become a disease. It is in the interests of everyone to realize this fact and to vote for those who will do their utmost to remedy the situation. That is the fact, beyond any other, which should engage public attention in the present political campaign.

JAPANESE POLITICS

The political situation developing in Japan is peculiar. In the late election, to all intents and purposes, the Government of Premier Hayashi was defeated, but he refuses to resign. The strange feature is that the Government did not formally enter a list of candidates for election. There seem to have been no issues in the campaign. The different political parties discussed very few questions. The greatest caution was exercised in any statements made, and the energies of the various parties were largely confined to getting their candidates elected without pledging them overmuch to anything.

The underlying issue, of course, was that of the struggle between politicians and the Army for control of the Diet. The former seem to have won. The Hayashi Cabinet is reputed to be the political prop of the Army. Many candidates in the election were urged to vote for "the purification of Japanese politics," or, in other words, the liquidation of the political parties, an aim which is desired in military circles.

It is conceivable that there will be political turmoil in Japan for some time to come. The political system may well be on trial and the outcome may be constitutional amendments, perhaps even radical changes in the parliamentary system. In the meantime Premier Hayashi remains in power. He has the right to do so until defeated in the Diet, a prospect which appears to be a certainty. When that happens, if Premier Hayashi does not resign before such an eventuality, there are indications that grave difficulties will arise in the formation of a new Government with the elected representatives split into so many factions.

B.C. AND THE YUKON

The Eastern Press takes a most sympathetic view of the idea that the Yukon should become a part of British Columbia. It is regarded as a natural move, one that will benefit both British Columbia and the area that stretches north to the Arctic. The Montreal Star believes that the enlarged Province will "offer the visitor perhaps the widest variety of attractions of any part of this broad Dominion. . . . One thing will be necessary—a wise and sane business administration, with careful avoidance of wildcat expenditures and a shrewdly-mapped-out programme of development along sound financial lines. Given that, nothing can stop British Columbia from forging ahead."

The Toronto Globe and Mail says: "All indications suggest that British Columbia's enterprise is likely to give a tremendous impetus to the opening up of the Yukon and the releasing of its resources, with immeasureable benefit to its own Province and to the Dominion as a whole." Yet another comment is that of The Montreal Gazette, which points out that "British Columbia has been in every sense the elder brother of the Yukon. Its ports and trails saw the gold rush of '98, and down into British Columbia came the returning adventurers whose stories made the Yukon a magic name. That name, unfortunately, will disappear, except as it may be perpetuated locally, but the addition of the territory to British Columbia seems logical and will probably be beneficial to the Province as well as to the present Territory. The absorption will impose no financial burdens upon the Province, while British Columbia, already rich in its mineral production, will benefit from an annual gold output which is still substantial in the Northern region."

Another opinion expressed is that of The Ottawa Journal, which says: "It is a rich acquisition for British Columbia. For the Yukon is much more than a land of sub-Arctic Winters whose glories of gold-mining are no more. We may think of it as all but near the North Pole, but actually it is no farther north than European cities such as Oslo, Stockholm and Leningrad, with about three-fourths of Norway, two-thirds of Sweden, all of Finland and much of Russia north of it. And the Yukon is still rich. Since the Klondike rush it has produced over $200,000,000 worth of gold, and it is still producing. The old placer claims, operated with cradle, pick and shovel, have given place to consolidated holdings worked with hydraulic dredges and other modern machinery. Silver, lead, copper, tungsten and coal are known to exist in paying quantities, and of late years the development of the silver-lead ores of the Mayo district has been a major factor in the growth of lode-mining enterprises. And the Yukon is rich in other things. There are water-powers, with some of them developed; and there are fishing, agriculture, fur-farming and lumbering. The population, declining after the sun of the Klondike has set, is once more on the increase. . . . With the Yukon added to it, British Columbia becomes our second largest Province in area, ranking next to Quebec. It should also become one of our richest Provinces, if not, indeed, the richest."

MOST WAR-LIKE CENTURY

Our ancestors knew more about peace and its blessings than those who live in the twentieth century. This is the finding of Professor Pitrim A. Sorokin of Harvard University, who has studied 902 wars and 1,615 "internal disturbances" reaching back 2,500 years. His finding is that the war index for the twentieth century, which is little more than one-third old, is eight times greater than in all the preceding centuries. Professor Sorokin says that "the average man of the thirteenth century had 6,500 more chances to die peacefully in bed than has his descendant in the twentieth century."

This fact, for fact it is, is a strange commentary on the so-called development of civilization, and if there is such development it is to be found in the rapid advances in mechanical invention and scientific exploration, not in men's hearts. Those hearts, if an increase in war is any criterion, seem to be more savage than of yore. Perhaps even they are becoming more savage still, for Dr. Sorokin predicts that there is more war to come. "The organism of Western society and culture," he asserts, "seems to have not merely a number of local and superficial ailments, but to be undergoing one of the deepest crises of its life. In this sense we are experiencing one of the sharpest turns on the historical road. Transitional periods, such as the one we are in now, are the periods of notable increase of war activity and war magnitude."

More education and the greater intelligence which nations take a pride in saying are being inculcated do not seem to stop the spread of war. The veneer of present-day civilization is very thin. Scratch it and you find the savage beneath. It is those instincts which education has failed to eradicate that still make war possible and make it more intensified. If higher and wider education are the solvents for a troubled world it is fairly evident that as now in vogue they are lacking in some of those primary factors which inspire peace in the heart of mankind.

DOLE FRAUDS

The plain fact is that the employment situation is nearly back to the norm of non-depression years. The huge sum taken from the taxpayers for unemployment relief is being largely spent in subsidizing the loafer who has never known or desired regular work. Possibly the recent decision of the Ministry to strike off the dole list those imposters who refuse private employment because the dole is more attractive has been partly responsible for the more favorable unemployment figures. If so, that is all to the good; but it does not alter the fact that the amount raised by the unemployment relief tax is actually higher than it was in 1932, although the volume of unemployment is only about a third of what it was in that year. Moreover, it is only reasonable to suppose that the more industrious and deserving among the victims of the depression have now found work, so that those still in receipt of the people's bounty comprise largely the feckless and the undeserving.—Melbourne Argus.

The idol of today pushes the hero of yesterday out of our recollection, and will, in turn, be supplanted by his successor of tomorrow.—Washington Irving.

The Weather

Meteorological Office, Victoria, B.C., at 7:00 p.m., May 5, 1937.

SYNOPSIS OF WEATHER CONDITIONS

Pressure is rising over Northern British Columbia, and fine weather, with moderate temperature, prevails on the Coast, while scattered showers have occurred in the Okanagan and Kootenay districts.

Rain is reported in Alberta, while fine, warm weather continues in Saskatchewan and Manitoba.

PRECIPITATION AND TEMPERATURES

(Precipitation—rain or snow—for twelve hours to 5:00 p.m.; temperatures for twenty-four hours.)

	Precipitation	Min.	Max.
Victoria	--	42	57
Nanaimo	--	41	59
Vancouver	--	38	58
Kamloops	--	42	56
Prince George	--	34	56
Estevan Point	--	38	54
Prince Rupert	--	40	56
Langara	--	38	48
Atlin	--	32	46
Dawson	--	30	54
Seattle	--	44	60
Portland	--	40	66
San Francisco	--	50	68
Spokane	--	38	60
Los Angeles	--	56	66
Penticton	--	40	--
Kelowna	--	40	65
Grand Forks	Trace	38	62
Nelson	.17	39	66
Kaslo	--	44	--
Cranbrook	--	40	53
Calgary	.44	46	54
Edmonton	--	46	60
Swift Current	--	52	84
Moose Jaw	--	44	82
Prince Albert	--	48	78
Saskatoon	--	44	82
Qu'Appelle	--	50	80
Winnipeg	--	42	72
Tuesday—			
Toronto	--	53	66
Ottawa	--	53	60
Montreal	--	58	72
Saint John	--	40	66
Halifax	--	42	62

WEDNESDAY

Minimum	42
Maximum	57
Average	49
Minimum on the grass	35

Weather, clear; sunshine, 12 hrs., 54 min.

5:00 P.M. WEATHER REPORTS

Victoria—Barometer, 30.20; wind, NE., 4 miles; clear.

Vancouver—Barometer, 30.18; wind, W., 4 miles; clear.

Kamloops—Barometer, 20.20; wind, NW., 6 miles; fair.

Prince George—Barometer, 30.10; wind, NW., 20 miles; fair.

Prince Rupert—Barometer, 30.30; wind, NW., 4 miles; clear.

Estevan Point—Barometer, 30.20; wind, NW., 12 miles; clear.

Tatoosh—Barometer, 30.18; wind, NE., 8 miles; clear.

Portland—Barometer, 29.98; wind, NW., 14 miles; clear.

Seattle—Barometer, 30.12; wind, NW., 12 miles; clear.

San Francisco—Barometer, 29.82; wind, W., 12 miles; clea

Note and Comment

By Sandham Graves

Long years ago, when the hairy mammoth roamed the tundras of Siberia, and the North American mastodon and other elephantine creatures of that ilk were the chief lords of creation on this planet, strange things were happening on this continent, once connected by a land bridge with Asia. Across that bridge, of which the Aleutian Islands are believed to be one remaining link, came mammoth and mastodon, and possibly man for all we really know today. In an effort to picture what the overgrown monsters of that period were like, the Provincial Museum has modelled several of the creatures in miniature. Plastocene models, executed to scale, are now on exhibit on two special tables at the British Columbia institution, being located on the second floor. The models were made by Mrs. Lilian Sweeney, of the Museum staff, and afford an excellent idea of what the woolly mammoth and great mastodons looked like in their day. Around the models are fossilized remains of the bones, tusks and teeth of these giant creatures. One tooth, indeed, is the size of a fair-sized brick, being about twelve inches long, eight inches broad, and at least three inches deep. It was found in sand deposits around Shuswap Lake. There are many other exhibits in the two cases and some too large to place in any case. Some of the fossilized remains were found at Victoria and nearby beaches, a few in the sandpits in Saanich, and some in that latest part of the new British Columbia, the Yukon.

* * *

If western civilization ever discards the doctrine of family responsibility it will store up for itself a host of troubles, compared with which the Donnybrook fair would be a Sunday school picnic. From the earliest days, when cavemen pushed their women past the dripping rocks and stood shoulder to shoulder at the mouth of caves to stand off the sabre-toothed tiger or other catfooted maurauder, the family has been the unit of mankind. It was the grouping of a few surviving families that first created the tribe, and then the race; the association of races that made nations and commonwealths such as we know today. Each and every stage of the way was based upon the homes of men and women who would remain loyal to one another and establish a common front against the terrors and fears of a savage world. Well, today, we say that the world is more civilized and less savage; even though that is open to argument from more than one standpoint. There has been a lessening of man's fear of influences external to himself and to his own kind. As fear lessened, man has grown bolder. He has emerged from his cave, mastered the greater and lesser animals, and sought to master his greatest enemy of all, himself. All of which might seem like fruitless reasoning, until one recalls just what it is the world is doing today about relief. The trend, more and more, has been to extract the man from his family, and to hand over the management of his affairs to remote and remoter agencies. In the end these agencies lose all contact with the man as an individual, and he becomes merely a cipher on the official roster of unemployed. His home has gone, and with it every natural initiative and influence which would have made for the development of character and stability in a man. I submit, with the greatest respect to those who hold otherwise, that without homes we shall have no families; and without families we may well whistle for the chances of civilization itself.

* * *

Newsprint makers in Canada would do well to examine successive experiments carried out in the Southern States with the fabrication of paper stocks from small pine trees. As newsprint price levels are forced up and up, laboratories are turning to look for substitutes, and substitutes are being found. The Savannah Evening Press published an edition last week made on paper stock extracted from Georgia pine. The pine paper is described as about the same color as spruce woods newsprint, and fully comparative in tear and in tensile strength tests. After British Columbia's big timber has gone, and it is not exactly multiplying now, the small tree will be all that is left. By that time, of course, we may have got down to using wood in some of its 4,000 derivatives; and have abandoned the practice of shipping whole raw logs around the world for milling elsewhere. Chemical research that can turn a tree into cellulose, sugar, silk clothing and a host of other commercial necessities, is not an avenue to leave unexplored for long.

The Observation Car

By THE EDITORIAL STAFF

Forgetful Husband

First prize for forgetfulness this week goes to a Saanich resident who had to fill out papers for a piece of property he was buying for his better half. He had called his wife by a pet nickname so long that he could not remember her Christian name. In the end he had to consult a voters' list. . . . A polite man has been defined as one who listens with interest to things he knows all about when they are told him by one who knows nothing about them. . . . Broad Street Bertie claims women are always trying new wrinkles to get rid of old ones. . . . Bill, the Broad Street barber, regrets all the virile comment against armaments. He remarked that armaments after all are cheaper than war. . . . Aubrey wanted to know if we drove a car. We don't. We coax it along. . . . Is it true that after a strike everybody goes back to work except the paid organizers? . . . Wonder what the City Council Victoria Day celebration committee is doing? . . . Common honesty, remarked a city policeman, is not common enough. . . . We read that a college professor asserted there is no such a thing as chance. He claimed the word was invented to express the known effect of every unknown cause. . . . A woman's version of an old adage: "All work and no play makes Jack—just another husband.—G.B.

* * *

Curiosities

There are a number of curious things in this city of ours, which we pass by in the course of a day, without so much as a backward glance. For example, we have the great outcroppings of rock, bearing upon their surfaces the marks of a bygone glacial age. Some of them, in themselves igneous, tell a silent story of the years before the aborigines found their habitat on this coast. There are again, old houses and stores that would delight the cartoonist who draws the feature "Born Thirty Years Too Soon." One evidence of horse and buggy days is an old granite hitching post on Rockland Avenue, with an iron ring, awaiting the buggy that never comes. . . . On Fairfield Road is a laurel, with a narrow path well beaten about its circumference. . . . At a loss to know who would march about the bush in such a manner, I have watched it carefully, and was rewarded the other day to see a dog, evidently of some age, lean against its thick stems and scratch its back with outward appearances of delight, making the round, not once, but many times.—B.G.

* * *

Worthy of Support

British Columbia's army of amateur leather tossers and grapplers will go on review at the Empire Theatre, Government Street, for two nights, Friday and Saturday of this week, when the Bay Street Athletic Club conducts the provincial championships. Those responsible for bringing the title events to the city are to be complimented on their success. Assured of the meet, local followers of the game should rally behind the club and give it their financial support. The boys are deserving of every encouragement. Profits from the meet will go to assist British Columbia champions to travel East to compete in the Dominion championships. This, in our opinion, is another reason why the event should be given support. How about it you boxing and wrestling fans? Victoria is capable of putting this tournament over in a big way. Let's do it.—S.T.

* * *

Following the Golfers

Solving the strong wind with a steady stream of golf shots, Mrs. E. Jackson, Uplands, must be congratulated for her winning score of 85 in the medal test in the British Columbia championship at Oak Bay on Monday. . . . The rest of the field deserves praise, too, for they did their best in a howling wind which played havoc with them all day long. . . . Morry and I journeyed over to the point when the gale was whipping over the course at a good clip. While standing on the rocks near the seventh tee we saw a caddy chasing a score card over the green down below. He saved it before the ocean claimed it. . . . The women found it mighty difficult to tee up on some of the mats as the ball just wouldn't sit up long enough to be driven. . . . Mrs. Philbrick smacked five balls in the water and on the beach at the fifth and had several out of bounds at the seventh. . . . Mrs. R. Bell had five out also at the fifth and then got an eight. Playing six from the tee she put her seventh on the green and sank the putt. . . . Most of the ladies found the homeward stretch the hardest to play and as a result their scores soared to the heavens. . . . Ernie Todd dropped into the press room and informed the boys that the $3,000 open tournament was off this year. His offer with the City Council did not meet with their approval, so that's that. Tough luck, Ernie. I thought the City Fathers would meet you half way at least. . . . One Colwood caddy was supposed to have seen "Caddy" during the day, but I doubt it very much.—J.D.

FIFTY YEARS AGO TODAY

(From The Daily Colonist of May 6, 1887)

Conference Organization—The Wesleyan Methodist conference for this province will be organized next Wednesday evening by Rev. Dr. Williams, Toronto, general superintendent of the Methodist Church of Canada. The conference will be composed of the different Methodist ministers of the province, with lay representatives from each church. When the conference is established, it will take control of the management of the Methodist organizations in this province.

Personal News—Mrs. and Miss English were passengers on the steamer Yosemite yesterday. A. A. Sandeman, representing E. A. Small & Co., Montreal, is staying at the Driard Hotel. J. G. Blake, inspector of the Pacific division of the C.P.R., is registered at the Driard Hotel. James Laidlaw, J. H. Todd and J. A. Cunningham arrived from New Westminster yesterday. W. Christie, the Victoria night operator, went to Nanaimo yesterday to relieve Operator Callahan. He returns today. W. H. Hale, correspondent of The Scientific American and The New York Tribune, is in the city and will remain for several days.

Marine Notes—The tug Alexander towed the bark Viola, lumber laden, to sea last evening. The steamship Idaho will arrive from the North about Tuesday next. The steamer City of Chester will sail from San Francisco for this port at 9 o'clock today. The steamer Olympian left for the Sound at 9 o'clock yesterday morning. It is thought that she will not go to Alaska this trip. The British bark Ballumbie passed out to sea in tow of the tug Alexander yesterday morning at 5 o'clock, coal laden for San Francisco.

DESPERATE ATTEMPTS FOILED BY BASQUES

Continued from Page 1

by a Basque freighter, the two vessels to carry about 5,000 women and children.

The French steamship Margot was expected from Bordeaux tonight to carry 500 more to France. Other Spanish steamers moved into Bilbao to take out about 2,300 refugees, in the face of Basque declarations an "Italian destroyer" was waiting outside with seven insurgent warships to prevent the evacuation.

British and French naval vessels cruised outside the three-mile limit ready to protect the refugee ships, flying the Red Cross flag, once they reached the high seas.

SURPRISE OFFENSIVE

WITH SPANISH INSURGENTS ON THE ARAGON FRONT, May 5 (AP).—Insurgents tonight disclosed a surprise offensive in Eastern Central Spain had blasted their Government foes from the entire Sierra Palomera region north of Teruel.

A swift series of attacks in the last five days swept back the Government forces more than twenty miles in a northeasterly direction from a point near the highway shooting north from Teruel to Calamocha.

Dispatches from the insurgent front disclosed the Government's troops were driven out of the entire area they had gained in five months of infiltrations, minor attacks and their recent offensive.

TIP OF WEDGE

(The provincial capital of Teruel marks the southern tip of an insurgent wedge driven into Government territory toward Valencia, seventy-two miles away on the coast and temporary seat of the Spanish Government.)

The insurgents launched their offensive last Saturday. The Government forces, caught off guard, fled into the mountains.

Total Government casualties in the five-day action were estimated at more than 1,000.

ANNOUNCES ANOTHER HIGHWAY PROGRAMME

Continued from Page 1

sion which will eliminate the low-lying portion of the highway at Cowichan Bay. The relocation will shorten this portion of the highway by one mile.

Reconstruction of the Island Highway for a distance of 2.5 miles between the end of the present pavement and Campbell River; also reconstruction of seven miles of the highway at points from Buckley Bay south between Miles 120 and 134.

Reconstruction of 2.5 miles of the mountain section of the Alberni Highway. Reconstruction and gravelling of nine miles of the road between Tofino and Long Beach. Reconstruction of two miles of the West Saanich Road between Patricia Bay and Mount Newton; and improvement on shoulders on East and West Saanich Roads.

CONTRACT LET

In addition, the 1.5-mile diversion on the Island Highway at Cousin's corner will be carried out, between Mile 17.5 and Mile 19, contract being awarded this week to the Associated Engineering Company, Ltd., at its figure of $72,025.

On Saltspring Island, four miles of work will be done on Divide Road.

The programme, which is announced to include, the "institution of playgrounds at various centres of the province," and improvements to the Kitsilano Indian Reservation, places the balance of the work in Mainland areas.

ON MAINLAND

Mainland projects will include an indeterminate mileage betwen Rosdale and Cheam; on Deadman's Creek in the Kamloops district; work at Pritchard, Tappen and Revelstoke; continuation of the Northern Transprovincial Highway west of Prince Rupert towards Prudhomme Lake; work in the Cedarvale district of Skeena on the same route; work on sections between Smithers and Vanderhoof, and between Prince George and Valemount, also on the same route.

Work will be done on the North and South Provincial Highway from Prince George south towards Quesnel, and at "various points on the Cariboo Highway between Quesnel and Ashcroft"; reconstruction is planned between Vernon and Armstrong in North and South Okanagan, between Vernon and Kelowna, and near Peachland.

The Hope-Princeton route will be continued, and work done at Vasseau Lake; work is planned in Grand Forks district near Rock Creek Canyon, Eholt and Greenwood; also at Sullivan Lake in Rossland-Trail, between Nelson and Trail, and at points near Castlegar, South Slocan and Wyndell; and in Fernie riding between Fernie and Natal.

OTHER PROJECTS

Other projects include miscellaneous work on the Nelson-Nelway road; on the Hastings-Barnet road; Agassiz Flats; between Abbotsford and Clayburn; between Abbotsford and Huntingdon; improvements between Kamloops and Valemount on the North Thompson Highway; between Kaslo and Nelson; reconstruction between Paterson and Rossland; continuation of Vallican diversion on Slocan Valley road, with improvements at Box Lake; and reconstruction between Sinclair and Golden on the Kootenay-Columbia Valley route.

Work is pledged also at the Peace Arch; along Marine Drive, Point Grey; and on Queens Avenue, West Vancouver.

Gleaming Floors—

The Keynote to a Charming Home

POLIFLOR wax spreads a durable, lustrous film of protection over the floor surface, sealing in the beauty of hardwood, sealing out the germ-laden dust.

Floors finished with this fine British wax are easy to keep clean and free from germ life.

You owe it to yourself to know what Poliflor will do for your floors—the wax that outshines, out-looks and out-wears any other floor wax.

"There's a Healthy Polished Home in Every Tin"

POLIFLOR'S SCIENTIFIC FORMULA

This fine British wax combines many different waxes in one, each playing its part in producing the finish, the lustre, the wearing quality, ease of application and of polishing.

Poliflor WAX

YACHTING CAPS

Heavy drill material in white, navy or khaki. Patent leather peak. All sizes..... 49¢

"THE WAREHOUSE"

1420 DOUGLAS ST. 1110 GOVERNMENT ST.

STOCKER'S SECURITY STORAGE LTD.

VICTORIA'S FINEST FURNITURE • • • WAREHOUSE

MOVING · PACKING

PHONE G 8181

Cranleigh House School

FOR BOYS

The Oak Bay Day School. Preparatory and High.

C. V. MILTON

Cadboro Bay Road E 8214

Sour Acid Stomach

Distressed feeling after eating can be overcome by taking Cal-Bis-Sodex, a combination of antacids and digestive ferments. Satisfaction or money refunded by all Vancouver Drug Co. stores. 23c, 39c and 83c.

Now is the time to start your

Home Improvement Plans!

Money for repairs or improvements to your property may be had on unusually advantageous terms. Our nearest Branch manager will gladly furnish full particulars of the Plan. You need not be a customer of this Bank to secure the service.

Write or call for descriptive booklets

The BANK of NOVA SCOTIA

OVER A CENTURY OF BANKING SERVICE

372

MARINE, RAIL and AIR

Relief Expenditures On Increase Despite Prosperity's Return

Sir Edward Beatty, President of Canadian Pacific Railway, Reviews Progress of Company During 1936—Gross and Net Earnings Gain

MONTREAL, May 5 (?).—Sir Edward Beatty, K.C., president of Canadian Pacific Railway Company, told shareholders at the annual meeting today that "strong action on the part of all governmental authorities will be required to curb the relief expenditures, which are tending to increase despite returning prosperity."

Sir Edward reviewed progress made by the company during the year, and after pointing to unfavorable crop conditions of recent years as largely responsible or losses in revenue, said there was reason to expect traffic to and from agriculture areas would in the next few years exceed the average of the past few years.

"Notwithstanding the diminution in earning from grain and grain products which has followed the poor hearvest of the past season," he said, "gross earnings of your company for the first quarter of 1937 increased 8.1 per cent. Net earnings increased 28.8 per cent. Passenger earnings increased 5.6 per cent and freight earnings increased 7.6 per cent.

INDICATE RECOVERY

"Car loadings of pulp and paper increased 19.4 per cent, lumber 32 per cent, ore 26.4 per cent, and manufactures and miscellaneous 26 per cent. These increases are indications of the economic recovery which has been general throughout Canada, except in the construction trades and agriculture."

Steamship traffic on the Atlantic and Pacific showed improvement.

Canadian railways were still exposed to unrestrained competition from other forms of transport, Sir Edward said. The Canadian Pacific, to meet the competition, has speeded up train schedules, inaugurated pick-up and delivery services, increased the use of motor vehicles in conjunction with rail service and made numerous rate adjustments.

Retiring directors of the Canadian Pacific Railway, Sir Edward Beatty, John W. McConnell, Rt. Hon. Lord Shaughnessy and Senator J. Marcelin Wilson, were re-elected.

At a later meeting of directors, Sir Edward was re-elected chairman and president; D. C. Coleman, vice-president, and Sir Edward, Mr. Coleman, Sir Herbert Holt, W. N. Tilley, K.C., Sir Charles Gordon and Ross H. McMaster, members of the executive committee.

Help Kidneys

Don't Take Drastic Drugs

Your kidneys contain 9 million tiny tubes or filters which may be endangered by neglect or drastic, irritating drugs. Be careful. If Kidney or Bladder disorders make you suffer from Getting Up Nights, Nervousness, Loss of Pep, Leg Pains, Rheumatism, Dizziness, Circles Under Eyes, Neuralgia, Acidity, Burning, Smarting or Itching, you don't need to take chances. All druggists now have the most modern advanced treatment for these troubles—a Doctor's Prescription called Cystex (Sis-Tex). Works fast—safe and sure. In 48 hours it brings a feeling of new vitality and will make you feel years younger in one week or money back on return of empty package. Cystex costs only 3c a dose at druggists. The money back agreement protects you. (Advt.)

Governor of Britain's Premier Colony

—Photograph by Associated Screen News.

Sir Andrew Caldecott, K.C.M.G., O.B.E., accompanied by Lady Caldecott, arrived in Victoria Tuesday morning aboard the Canadian Pacific liner Ss. Empress of Japan. Their Excellencies were on their way to London, and will visit in England until October, when they will proceed to Ceylon, Sir Andrew having recently been appointed Governor of that colony, a promotion from his recent post, the Governorship of Hongkong, where he served for some sixteen months. During their stay in Hongkong, they made many friends, with the result that when the announcement of the appointment to Ceylon was made public, the Secretary of State was petitioned to have it cancelled.

IS ESQUIMALT READY TO ADVANCE?

C. E. WHITNEY-GRIFFITHS

Liberal Candidate, Esquimalt Electoral District, Representing Progressive, Sound and Sensible Government Administration

To the Electors of Esquimalt.

Ladies and Gentlemen:

In taking this opportunity to present myself as the duly nominated Liberal Candidate for the Esquimalt Riding, I first of all invite you, and urge upon you, to attend our campaign meetings in the respective districts if at all possible. You no doubt realize as much as I do the impossibility of a personal canvas, but I am doing my utmost to speak in ever community before election day. And I am looking forward with pleasure to making a great many personal contacts before and after our meetings.

Ministers of the Government will give me as much time as they can spare, and I know you will be interested in their presentation of the Administration's record during the past four years and upon which we all appeal with confidence in your good judgment at this time. You all know of the persistent fight I have put forth to bring about the opening up of our great West Coast area by the building of the road to which the Government agreed with me and confirmed in the press last Wednesday, so that a "New Deal" is secured for Victoria and Esquimalt, and which will benefit all in the Province. Whilst our constituency went into Opposition at the last election by a very small margin, it is with much brighter hopes I now appeal to you and ask:

IS ESQUIMALT READY TO ADVANCE?
DO YOU WANT REAL ACTION?

LOCAL INTERESTS AS I SEE THEM

Esquimalt Harbor

It is my intention to continue to strive for the advancement of historic Esquimalt along the plainly pronounced lines of natural development. The great harbor of Esquimalt is a logical and natural shipbuilding base, and was selected long ago by the Imperial authorities as the British Naval headquarters of the Pacific. We must give every co-operation to the Federal Government to fit the past Imperial objective into the present new national status of our naval establishment, for the south and west coast of this Island will ever have a commanding place in our country's plans for national defence.

Co-operation Plea

Only by co-operation between friendly governments can the most and best be accomplished in the interests of Esquimalt shipyards and the related interests of employment.

WEST COAST THROUGH HIGHWAY

The West Coast Road from the Jordan River area to Port Renfrew has been under construction as circumstances have permitted, and the re-location of portions of the road and its standardization between Sooke and Jordan River is making satisfactory progress. The completion of this highway to Port Renfrew is of major public importance, and I shall never regard my trusteeship of office as worthy as it ought to be until this new avenue of trade and development is completed. From Renfrew this road must proceed up coast through the Albernis, and give us a loop connection with the Island Highway. It is beyond all doubt that the increased tourist traffic will pay back to the Province every dollar spent on construction. This road will tap the park areas of the West Coast, and may be serviceable for coast defence should we have a future "Hour of Need."

Industrial Employment

It seems to me that the employment problem is closely related to the hours of labor and the maturity of old age security pensions. A shorter week and earlier retirement by pension are becoming two necessities for serious consideration.

Health Insurance

I shall give my support to a plan of public health insurance which will bring the greatest good to the greatest number.

Agricultural Life

My long association with agricultural life in this Province, and particularly in this electoral district, need not be stressed at this time more than to say that anything I can further do to make the life of those on the land more attractive shall continue to have my wholehearted support.

I shall continue to represent to the Government the need for so amending the pre-emption regulations as to provide for smaller holdings for those not desiring the minimum acreage now prevailing; this should be a right under our land regulations.

A Great Moment Arrives

While pledging my support generally to the Liberal party programme, and the policies of the Government of Hon. T. D. Pattullo, I feel that, if elected, my first duty shall be to my constituency and the social welfare of its people.

Bordering that immediate duty lies a problem of great future concern to us all—the serious undertaking of a well-planned development policy.

For the Whole of Vancouver Island.

I shall deal with this matter more specifically during the campaign, and if you honor me with your confidence in this election, I shall give whatever time is necessary, and devote whatever talent I possess to a co-operative solution, which in my judgment must be found in a recognition by our Government and Legislature of urgent necessity for special consideration and regional treatment of the Vancouver Island area, threatened as it is with becoming completely destitute of commercial timber within a comparatively short time.

This is a regional, but not a sectional matter, and any planning which I have in mind will be for the eventual good of all parts of this Island, and there shall be no longer geographical divisibility, but all shall be one. When we reach this new Island status we shall better find our co-operative place in the great Province of British Columbia which, through a

Far-Sighted Policy of a Liberal Government at Victoria and a Liberal Government at Ottawa

portends to become at the next session of both Parliaments the second largest Province of Canada, bringing additional mineral, forest, scenic and sea wealth to our people.

This is the Liberal answer to those of little faith who cry "Secede"; the Liberal slogan is, "A Bigger and Better British Columbia."

Will you help a Liberal Government continue its work in Provincial development by doing your part on June 1 by electing me as the Liberal Member for Esquimalt?

Yours faithfully,
C. E. WHITNEY-GRIFFITHS
Liberal Candidate, Esquimalt Electoral District

SECOND HANGAR BEING ERECTED

Factory Capacity of Canadian Airplane Builders Is Taxed With Orders

TORONTO, May 5.—The De Havilland Aircraft of Canada, Ltd., are building their second hangar within the last few weeks. The influx of recent orders has taxed their plant capacity to the extent they have to expand.

The Department of National Defence has placed an order for twenty modern Tiger training planes similar to those now in use in flying training organizations in Australia, Egypt, Holland, India, Peru and nine of the flying training schools of the Royal Air Force in England, as well as by the defence ministries of Brazil, Iraq, Uruguay, China, Germany, Denmark, Japan and Poland. The Department of National Defence has purchased these Tigers for the Royal Canadian Air Force.

The Royal Canadian Mounted Police will take delivery shortly of four twin-engined Dragonfly patrol planes, three of which will be used in the Maritimes' divisions, and one for the use of the commissioner at Ottawa.

These large planes will be fully equipped with every modern device, including two-way radio.

Direct from Montreal to ENGLAND, SCOTLAND, IRELAND AND FRANCE

"ASCANIA" "ANTONIA"
"ALAUNIA" "ANDANIA"
"AURANIA" "AUSONIA"
"ATHENIA" "LETITIA"

Popular Steamers
Sailing Every Friday
offering
Individual attention and complete personal service to passengers.
A complete shipboard holiday with a willing helpfulness eliminating all care.
The lowest rates of passage obtainable.
A high standard of accommodation in all classes.
Apply to

CUNARD WHITE STAR LIMITED
DONALDSON ATLANTIC LINE
517 Granville St. (Seymour 3648) Vancouver
but the man to see is your local agent.

Tugboat Suffered Damage to Forepost and Keel

VANCOUVER, May 5 (?).—The tug J. R. Morgan suffered damage to her forepost and twenty feet of keel when she went ashore early this week on Lasqueti Island, in the Strait of Georgia, according to word received here today by the Pacific Salvage Company from work crews which are salvaging the vessel.

The salvage company's tug Moresby and the work boats Helac No. 2 and Skookum No. 2 arrived at the wrecked tug yesterday and expect to refloat her at high tide tonight.

SERVICE

Mrs. Biggs: "I hope you're bringing me better coal than you did last year."

Coalman: "I give you my word, ma'am, I spent all the Summer evenings sorting out the best bits for this very bag!"

MAIL AND SHIPS

WEATHER REPORT

ESTEVAN—Clear; northwest, moderate; 30.20; 52; choppy.
LENNARD ISLAND — Clear; southwest, light; 30.18; light swell.
PACHENA — Clear; northwest, light; 30.08; 50; smooth.
CARMANAH—Clear; calm; 30.15; smooth.
CAPE BEALE—Clear; northwest, light; 30.12; smooth.

SHIPPING CALENDAR

TO ARRIVE

EMPRESS OF JAPAN—Philippines, China, Japan, Hawaii, May 4.
AORANGI—Australia, New Zealand, Fiji, Hawaii, May 6.
MODAVIA—United Kingdom, May 10.
TALTHYBIUS—China, Japan, May 12.
PRESIDENT JEFFERSON — Philippines, China, Japan, May 12.
LOCHKATRINE—United Kingdom, May 16.
HEIAN MARU—(Vancouver) Japan, May 17.
EMPRESS OF ASIA—Philippines, China, Japan, May 17.
PACIFIC PIONEER — United Kingdom, May 18.
PRESIDENT McKINLEY — Philippines, China, Japan, May 26.
LOCHMONAR—United Kingdom, May 28.

TO DEPART

EMPRESS OF RUSSIA — Japan, China, Philippines, May 1.
PRESIDENT JACKSON — Japan, China, Philippines, May 8.
HIKAWA MARU — (Vancouver) Japan, May 8.
AORANGI—Hawaii, Fiji, New Zealand, Australia, May 11.
EMPRESS OF JAPAN—Hawaii, Japan, China, Philippines, May 15.
PRESIDENT JEFFERSON—Japan, China, Philippines, May 22.
PACIFIC PIONEER—(Vancouver) United Kingdom, May 24.
EMPRESS OF ASIA — Japan, China, Philippines, May 29.
HEIAN MARU—(Vancouver) Japan, May 29.

BRITISH MAILS

SS. DUCHESS OF BEDFORD — Mails close 1 p.m., May 2.
SS. AQUITANIA (Via New York)—Mails close 4 p.m., May 6.
SS. ILE DE FRANCE (Via New York)—Mails close 4 p.m., May 8.
SS. DUCHESS OF RICHMOND — Mails close 1 p.m., May 9.
SS. MONTCLARE—Mails close 1 p.m., May 10.
SS. EUROPA—Mails close 4 p.m., May 10.
(Mails intended for transmission via New York must be so marked. When sent by air over United States lines mails may be posted three days later than the dates indicated. Two days later for Canadian steamers).

WEST INDIES GENERALLY

Mails close 1 p.m., May 3.

JAMAICA

Mails close 1 p.m., May 7 and 9.

HONOLULU MAILS

Mails close 11:15 p.m., May 5, 6, 15, 17, 18, 19, 22, 23, 26, 29, June 2 and 5.
MS. AORANGI—Mails close 4 p.m., May 12.
SS. EMPRESS OF JAPAN—Mails close 4 p.m., May 15.
SS. NIAGARA — Mails close 4 p.m., June 9.
(Also 8:30 a.m. Tuesdays, to connect with clipper service, 25c half ounce).

WEST INDIES GENERALLY

Mails close 1 p.m., April 16.

JAMAICA

Mails close 1 p.m., April 16-18.

TRANSPACIFIC MAILS

CHINA AND JAPAN

EMPRESS OF RUSSIA—Mails close 4 p.m., May 1. Due at Yokohama, May 12; Shanghai, May 17; Hongkong, May 20.
PRESIDENT JACKSON — Mails close 4 p.m., May 8. Due at Yokohama, May 21; Shanghai, May 25; Hongkong, May 28.
*EMPRESS OF JAPAN — Mails close 4 p.m., May 15. Due at Yokohama, May 29; Shanghai, June 1; Hongkong, June 4.
PRESIDENT JEFFERSON—Mails close 4

FREIGHTER IS ASHORE

Emperor, With Cargo of Iron Ore, Piled Up in Dense Fog Near Hamilton

BRONTE, Ont., May 5 (?).—The package freighter Emperor piled up on the shore here today in a thick fog. The Canada Steamship Lines craft was bound for Hamilton when she stuck fast about ten miles north of Hamilton in Lake Ontario.

The Emperor, with 9,000 tons of iron aboard, tore a hole in her portside when she struck half a mile west of here. Some of the crew left the vessel, which is in no danger of capsizing. It will be necessary to remove the iron before the craft can be refloated.

En route from Port Weller to Hamilton, the ship was about four miles off her course in the thick fog when she went aground.

Summer Schedules Became Effective On First of May

Effective May 1, Pacific-Alaska Airways will operate on its Summer schedule until October 31, with ten-passenger twin-engine Lockheed Electras, equipped with two-way radio. They will operate between Juneau and Fairbanks on a bi-weekly service, making connection with steamers from the United States and Canada at Juneau. Planes leave Juneau at 1 p.m. and arrive at Fairbanks at 4:30 p.m.

The Pacific-Alaska Airways operate a weekly service from Fairbanks to Nome, via Ruby and Flat, making the flight in 4 hours 30 minutes, which in the old days required thirty to forty days by dog team.

"You admit then," said the magistrate, "that you stole the pig?"

"Yes, your worship," replied the defendant.

"Well, there has been a lot of pig-stealing lately, and I am going to make an example of you, or none of us will be safe."

Apparel Centre to Quit

Announcement is made of the decision of the owner to close the popular Apparel Shop at 1625 Douglas Street.

This store, during its first few months made many friends due to the high quality of merchandise carried and the popular prices.

All stock and fixtures will be placed on sale and the store building is for rent. A big closing-out sale starts at the Apparel Shop today. Nothing is reserved and the management has drastically reduced all prices to move the stock out quickly, offering an unrivalled opportunity to save in the face of a rising market ***

THREE SHIPS LOAD LUMBER

Assembly Plant at Ogden Point Had Busy Time Yesterday

Three freighters were loading lumber at Ogden Point Piers yesterday. All three ships arrived at the local docks within an hour of each other. The Blairlogie and the Embassage spent the night before anchored in Royal Roads and tied up at 5:30 a.m. and 6 a.m., respectively, while the Cornish City was an arrival at 5:15 a.m.

The Cornish City had 50,000 feet of lumber to load for Australia; the Blairlogie is lifting 1,000,000 feet for the United Kingdom, and the Embassage was to finish loading 250,000 feet for the United Kingdom also last evening.

Captain J. O'Neill is the skipper of the Cornish City; Captain D. M. Macalpine is master of the Blairlogie, and Captain John L. Williams is in command of the Embassage.

YOUNG GERMANS

With 100 German boys and girls aboard, the Hamburg-American Line Ss. New York arrived at the Atlantic port of the same name last Thursday. The boys and girls, of high school age, will spend six weeks in the homes of private families in Cleveland and attend classes at some of that city's schools. The group is composed of fifty-seven boys, forty-three girls and four leaders. On their way back to Germany on June 12 they will take back with them 100 Cleveland boys and girls, drawn from the families with whom they have been guests, to live with them in Berlin for a comparable period of time, thus reciprocating the hospitality they have received in the United States.

NEW TYPE VESSEL

Last month Harland & Wolff launched from their Queen's Island shipyard the motorship Delius, the first of three motor cargo liners which they have under construction for the Lamport & Holt Line, Ltd. The new vessel is intended for the company's trade to Brazil and the River Plate, and in many respects she must be regarded as the forerunner of the cargo liner of the future.

NEW REEFER SHIPS

Confirmation of the reports that the Lauritzen Line would have three new motorships added to the Pacific Coast fleet by July for an augmented service to the Mediterranean has been made by its Pacific Coast representatives. The three new motorships are the Egyptian Reefer, Australian Reefer and the American Reefer. The new ships will operate at sixteen knots, as against fourteen knots for the present fleet. While in the past the line has only bid for fruit, it will now actively enter the general cargo trade.

RESCUE RECALLED

The gallant rescue by a number of merchantmen and two United States destroyers of passengers and crew from the British motorship Silver Hazel in San Bernardino Channel, November 9, 1935, was recalled in London last month when awards were distributed among the rescuers by the British Board of Trade. Commemorative plates were given Captain Katsue Mori, master of the Chicago Maru; Captain Juan Calleja, master of the American Ss. Governor Taft, and Lieut.-Commander W. Brust, master of the New York. Silver plaques were awarded the United States destroyers Peary and Bulme. All these vessels took considerable risks in rescue attempts in rough weather, the difficulties being such that it was not until after the fifth day after the stranding that the two destroyers finally picked up from lifeboats all passengers and hands of the Silver Hazel with the exception of the ship's master, who was lost while trying to save his dog, and one Lascar sailor, who was washed away and drowned.

PAY INCREASES ARE DISCUSSED

Police Commission to Deal With Matter Again Today Or Tomorrow

Pay increases for Chief of Police Thomas Heatley, Inspector John T. Bolton and Inspector J. A. McLellan were discussed by the police commission yesterday afternoon. Commissioners plan to meet again this afternoon or tomorrow to settle the matter.

Chief Heatley was requested by commissioners to appear before the City Council next Monday evening to urge that the city pay for policemen's telephones.

Detective Henry Jarvis and Constable Stanley Holmes, representing Police Mutual Benefit Association, appeared before the commission to urge that a move be made to restore past pay deductions. A motion of Magistrate Henry C. Hall that 5 per cent be restored to salaries of constables and sergeants was not seconded.

In a letter from the Real Estate Board of Victoria, the chief and commissioners were heartily congratulated for the vacant house patrol instituted by the chief.

Chief Heatley urged a greater car upkeep allowance since the commission planned to purchase only one new automobile. No action was taken. A letter from Claude L. Harrison, supervisor of small arms, told of a saving of $69 made in the purchase of supplies.

NOTICE TO MARINERS

Mariners are advised that the unwatched red light on the end of Woodwards Training Wall, Fraser River, is reported not burning. This will be attended to as soon as possible.

A. W. R. WILBY,
Agent, Dept. of Transport.

NOTICE TO MARINERS

Mariners are advised that the unwatched light at the north end of Tahsis Narrows, Hecate Channel, West Coast of Vancouver Island, is reported not burning. This will be attended to as soon as possible.

A. W. R. WILBY,
Agent, Dept. of Transport.

IN COLUMBIA RIDING

GOLDEN, May 5 (?).—Leonard Gaddes, young Columbia Valley rancher, today was named by Conservatives to contest the Columbia riding in the coming Provincial general election.

LICENSED SANITONE CLEANER
New Method LAUNDRIES LIMITED

Car Snaps!

HUPMOBILE 6-CYLINDER 1934 SEDAN. Run only 11,000 miles with the best of care. This is your opportunity to get a real bargain. Our price is only $795

WILLYS SEDAN, 1936, brand new. We offer this car—which will give up to 35 miles per gallon—at the reduced price of $745

Your car accepted in trade.

Masters Motor Co., Ltd.
Hupp and Willys Dealer
Next CAPITOL THEATRE. Phone E 3541

Kidney Acids Rob Your Rest

Many people never seem to get a good night's rest. They turn and toss—lie awake and count sheep. Often they blame it on "nerves" when it may be their kidneys. Healthy kidneys filter poisons from the blood. If they are faulty and fail, poisons stay in the system and sleeplessness, headache, backache often follow. If you don't sleep well, try Dodd's Kidney Pills—for half a century the favorite remedy. 103

Dodd's Kidney Pills

Coronation
HOLIDAY FARES

Lowest regular one-way first-class fare and one-quarter for round trip between ports on the following routes: Vancouver-Victoria-Seattle; Vancouver-Victoria; Vancouver-Nanaimo.

Tickets on sale Tuesday, May 11, to Wednesday, May 12, inclusive. Final return limit Thursday, May 13.

VANCOUVER-POWELL RIVER-COMOX

Tickets on sale (from Vancouver only) Tuesday, May 11. Final return limit, Wednesday, May 12.

ASK YOUR LOCAL TICKET AGENT

Canadian Pacific

REDUCED Holiday Excursion FARES

Coronation Day — One way FARE and a QUARTER for Round Trip — Victoria Day

GOING on TUESDAY, MAY 11, and until 2.00 p.m., WEDNESDAY, MAY 12
RETURNING Leave destination until Midnight, THURSDAY, MAY 13

Minimum Fare 25c

GOING on FRIDAY, MAY 21, and until 2.00 p.m., MONDAY, MAY 24
RETURNING Leave destination until Midnight, TUESDAY, MAY 25

AVAILABLE BETWEEN ALL STATIONS IN CANADA
Sleeping and Parlor Car privileges at usual rates
Ask your local Ticket Agent for details WS-275

CANADIAN PACIFIC RAILWAY LINES
Canadian Pacific
WORLD'S GREATEST TRAVEL SYSTEM

HYDE PARK
LONDON DRY
GIN

A Gin with the balanced aroma of choice ingredients and time-proven experience and skill.

13 Oz. . . $1.15
25 Oz. . . $2.15

GOODERHAM & WORTS, LIMITED - Canada's Oldest Distillery - Established 1832

This advertisement is not published or displayed by the Liquor Control Board or by the Government of British Columbia

Hotel Metropolis
SPECIAL MONTHLY RATES, $12.50 and Up
Inspection Invited

CASH AND CARRY
LAMB CHOPS per lb. 25c
LEG OF LAMB, whole or half, per lb. 25c
KIRKHAM'S
612 FORT
PHONES: Groceries, G 8131 Meats, G 8135 Fruits, G 8051

We Manufacture
Awnings, for House or Store
Estimates Free
Sails, Boat Covers, Launch Hoods, Tarpaulins, Tents, Bags, Etc.
FLAGS for the Coronation—All Sizes
F. Jeune & Bro., Ltd.
Established 51 Years
570 JOHNSON ST. PHONE G 4632

NEW "DE LUXE" MOFFAT
Luxuriously roomy and convenient . . . electric cooking at its very best!
High speed elements . . . four-in-line, with a cool, "flood-lit" work-table in front. Wonderful oven, with accurate, automatic temperature control. Special warming compartment, and a huge cupboard for pots and pans. A grand range . . . for a lifetime of service.
FREE INSTALLATION
with special terms and a cash offer for your present range, whatever type.
B.C. Electric
DOUGLAS ST. STORE ● PHONE G 7121

Fire Sale!
1,000 Bundles Smoke and Fire-Damaged
SHINGLES
25 Cents Per Bundle at Mill Yard, Garbally Road
Cameron Lumber Co., Ltd.

NOMINATIONS

PRINCE GEORGE, May 5 (P).—Frederick O. Burden, former Agent-General for British Columbia in London, today was named to contest the Fort George riding for the Conservative Party in the coming Provincial general election.

Elected for the Fort George constituency in 1928, he became Minister of Lands in the Government of Premier S. F. Tolmie until his resignation in 1931 and subsequent appointment to British Columbia House in London.

IN KASLO-SLOCAN

NEW DENVER, May 5 (P).—Captain C. S. Leary was named Liberal candidate for Kaslo-Slocan riding in the coming Provincial general election at a convention here today. Captain Leary was Government Whip in the last Legislature.

INDEPENDENT LIBERAL

BURNABY, May 5 (P).—Miss Ella W. Johnson will contest Burnaby riding as an Independent Liberal candidate in the coming British Columbia general election. She was named at a nominating convention here last night. W. E. Grieve has been named official Liberal candidate for the riding.

IN MACKENZIE RIDING

VANCOUVER, May 5 (P).—George M. Robinson, of Ocean Falls, has been named as British Columbia Constructive candidate in Mackenzie riding for the forthcoming Provincial general election. The announcement was made by Rev. Robert Connell, M.P.P., Constructive Party leader, in an address here last night.

IN NELSON-CRESTON

NELSON, May 5 (P).—Frank Putnam, of Creston, member for Nelson-Creston in the last Legislature, was chosen Liberal candidate in the coming Provincial general election here tonight.

ALBERTA FIRES ARE DAMAGING

Sawmills and Timber Destroyed—Village of Norbuck Razed by Flames

EDMONTON, May 5 (P).—Smoke-blackened and weary fire-fighters in a wide area centering on the fire-razed village of Norbuck rested tonight and estimated that loss from brush fires raging for three days would exceed $150,000.

Cessation of wind and a heavy fall of snow, followed by sleet and rain, gave welcome relief after seventy-two hours of arduous, heart-breaking efforts against the fire demon whose destruction had been accelerated by a wind ranging up to sixty miles per hour.

EASIER BUT DANGEROUS

Although the situation tonight definitely was easier, the danger was by no means past. Along the road from Winfield to Breton, about sixty miles southwest of Edmonton, hundreds of red patches glowed menacingly. Stumps and fallen trees sputtered sparks and hissed red hot against the fall of sleet, threatening to break into flame again with rise of the wind.

Fires in other sections also were reported subdued. In Wednesday's blazes, three saw mills were affected. A. L. Burrow's mill at Norbuck was razed with loss of $40,000.

HOMES DESTROYED

At the D. R. Fraser mill, Fraspur, 3,000,000 feet of lumber, worth $60,000, was ruined and the homes of Mr. Fraser and most of his employees destroyed. Timely arrival of soaking rain and sleet saved the William Anthony mill at Antross, between Fraspur and Breton. Carroll Brothers mill at Winfield, where refugees from Norbuck took shelter, was believed out of danger, barring a sudden shift in the wind.

OBSOLETE LIGHTS MAY BE REPLACED

Specifications are being prepared by Walter B. McMicking, city electrician, and E. S. Michell, city purchasing agent, for a street lighting system to replace the present obsolete arc light installation. The council on Tuesday evening authorized the purchasing agent to call for tenders.

Alderman T. W. Hawkins, chairman of the electric light committee, pointed out yesterday it was planned to replace 851 arc lights with incandescent globes of approximately 600 candle power.

FIND NO TRACE OF MISSING CANOEIST

Despite an exhaustive search, Provincial Police have found no trace of remains of William Bradley, believed to have been drowned with Russell Cooper when their canoe overturned in Saanich Inlet on Monday. Cooper's body was found encased in a lifebelt on Tuesday. Both young men were employed on the Canadian National Railways Barge No. 109.

Three Winners of Scholarships

NEIL SWAINSON

STRUAN ROBERTSON

—Photograph by Savannah.
WILLIAM PETRIE

The above students of Victoria College were among those awarded scholarships yesterday. Neil Swainson secured the Kathleen Agnew scholarship of $100, awarded for the purpose of stimulating the study of the history of Canada. Struan Robertson secured two awards: the Quita Nichol Bursary of $50, donated by Mrs. W. C. Nichol for excellence in second year French, and a special prize of $50, for being the student leading in second year commerce. William Petrie won the Kiwanis scholarship of $100, which is given to a male student completing first year and entering second year at Victoria College. Selection of the recipeint was made by the Kiwanis Club of Victoria in conference with the college faculty.

City and District

Will Not Give Address—Owing to circumstances, the Bishop of Lahore will not be able to give the address in St. Mary's, Oak Bay, this morning.

Illustrated Lecture—Fred Spencer will give an illustrated lecture on his recent tour of Russia, under the auspices of St. Mary's Men's Guild, in St. Mary's Hall, Yale Street, this evening at 8 o'clock.

Special Services—The general public is invited to attend the special Coronation Day services at the Temple Emanu-El, at the corner of Blanshard Street and Pandora Avenue, on Friday night at 8 o'clock. Rabbi Berner will officiate.

Constructive Party—The B.C. Constructive Party invites all Saanich voters who are interested to attend a meeting in Room 9a, Arcade Building, on Friday at 8 p.m., to discuss the advisability of running a candidate in Saanich.

Slow Sign—In a letter received at the City Hall yesterday, Chief of Police Thomas Heatley recommended erection of a "slow" sign seventy-five feet west of Tyee Road on the south side of Esquimalt Road.

Premier to Speak—A public meeting will be held in the Athletic Hall, Fraser Street, Esquimalt, tomorrow evening at 8 o'clock. Addresses will be delivered by Hon. T. D. Pattullo, K.C., and the Liberal candidate for Esquimalt, C. E. Whitney-Griffiths.

Hits Automobile—Police reported a cyclist, Raymond Wardell, 27 Boyd Street, collided with an automobile driven by Harry A. Barnett, 812 Monterey Avenue, at the intersection of Toronto and Government Streets at noon yesterday. The cyclist suffered from shock.

Erect Backstops—Four backstops for softball diamonds will be erected on each corner of the Mount View High School playing field, it was decided at last evening's meeting of the Saanich School Board, following a written request from Principal William Garner.

Alderman Ill—Alderman Edward Williams, chairman of the City Council public works committee, was removed to Jubilee Hospital early yesterday morning suffering from prolonged spells of vertigo. He was attended by Dr. Thomas Miller, and was reported not in danger in the evening.

Plans Visit—Herbert Marshall, English motion picture star at Hollywood, plans to spend a holiday here from May 22 to 25, according to a letter received at the City Hall yesterday. Mr. Marshall was one of several picture stars invited to participate in the city's anniversary celebrations.

Gardens Raided—Bulbs and plants were stripped from a garden at 118 Wildwood Avenue, Mrs. E. Simmons informed police yesterday. J. M. Utteridge complained that tulip bulbs had been stolen from his garden at 151 Beechwood Avenue. Constable Stephen Dunnell investigated.

Welsh Society—The monthly meeting of the Victoria Welsh Society will be held on Friday at 8 p.m. in the A.O.F. Hall. A good programme will be given by artists who took part in the Musical Festival, also a short talk on "Education" will be given by W. P. Jeune. Members are asked to bring refreshments.

To Arrange Sports Meet—A meeting of the three principals of the Saanich High Schools will be held next Tuesday for the purpose of discussing the advisability of holding an inter-school sports meet before the termination of the present school term, Trustee F. G. Aldous reported at the meeting of the Saanich School Board last night.

Will Speak Friday—John Blackmore, M.P. for Lethbridge, leader of the Social Crediters at Ottawa, will speak in the Chamber of Commerce auditorium on Friday at 8 p.m. The Social Credit candidates for Victoria, Saanich and the Islands will be present. Major A. H. Jukes will preside. The public is cordially invited to attend.

Coronation Parade—Members of Victoria Unit, No. 12, Army and Navy Veterans in Canada, will hold its Coronation church parade on Sunday next at Christ Church Cathedral. The unit will fall in at 10:30 o'clock outside the cathedral, on Courtney Street. Medals and decorations will be worn. All members of the club are requested to be on hand for the parade.

Asks Aid for Homeless—The Canadian Red Cross Society, through its commissioner, Hugh M. Birch-Jones, asks immediate aid in its endeavor to assist 1,500 persons who have been made homeless by the floods of Ontario. Local response to the appeal has been slow, thus far, Mr. Birch-Jones reports. Contributions should be made to headquarters here, 519 Belmont Building, or to any chartered bank.

Show Boat Coming—The barge from which will be made Victoria's Show Boat left Nitinat Lake, on the West Coast, Tuesday, and should reach this city at the week-end, David Leeming announced yesterday. Construction is due to begin Monday. Among the many attractions which will be seen will be the English pierrots, under the direction of Gladys Mavis. Miss Mavis has recently returned from a successful vaudeville tour in California.

Belgian Visitors Here—R. G. Veldemarf and A. Voortman reached Victoria yesterday in the course of a trip across the continent from their home in Le Quai Pynaert, Ghent, Belgium. "We had heard so much about Canada, that we decided to visit the Dominion," said Mr. Veldeman. They will return to the Continent by way of the United States, and during their stay in the city are registered at the Dominion Hotel.

Obtain Valuable Publicity—Valuable publicity has been procured for the Island and Vancouver by the Victoria and Island Publicity Bureau in the current issue of The Happy Highway, official publication of the American Bus Lines. A two-page article, illustrated with four cuts of Island beauty spots and one of the port of Vancouver is descriptive of the many attractions that are to be found not only in Victoria, Nanaimo and the Upper Island, but in Vancouver as well.

Convocation Tonight—The Victoria branch of the Alumni Association of the University of British Columbia will hold a convocation this evening at 6:45 o'clock in the Empress Hotel. Arrangements will be made to listen to the broadcast which Canon Cody, president of the University of Toronto, will give at the annual convocation dinner in Vancouver tonight, and which will coincide with U.B.C. Alumni dinners all across Canada. Tickets for the dinner here may be obtained from members of the executive, and reservations may be made with Miss Muriel Mackay, E 3020 or through G 6677.

TWENTY-EIGHT WIN SHORTHAND PRIZES

Sir Isaac Pitman shorthand certificates have been awarded to the following Victoria High School students in the second year commercial class:

Charles Atkinson, Alberta Robertson, Eunice Glover, Jean Fenwick, Leon Hall, Dorothy Ready, Doreen Cox, Sheila McAllister, Christiana Burnett, Elaine Munro, Archie Blakemore, Eva McCall, Gordon Ewing, Joan Glendinning, Thomas Fox, Vera Browning, Muriel Petherbridge, Kenneth Wright, Louise Edwards, Joan Noble, Charlotte Brooke, William Ratcliffe, Fumico Shimiru, Doris Flandell, June Thoms, Elsie Watson, Yukie Loi and Cecelia Webster.

Announcements

There is an Agony of Mind that only sensitive women who suffer from superfluous hair can understand. They distrust advertisements which offer instantaneous cures, having found the relief merely transitory. They rarely speak of their disfigurement, but just bear it in silence. To such women Miss Hanman would issue an invitation to come and see her—they will meet with every kindness and consideration, and there will be no charge whatever for consultation. 503 Sayward Building. Phone G 7642.

Your Social Printing and Stationery must be correct. We know what is required and our work speaks for itself. We carry a large selection of Writing Papers. The Colonist, 1211 Broad Street. Printing, Lithographing, Bookbinding, Engraving.

The Right Rev. the Bishop of Lahore and the Rev. C. R. H. Wilkinson, of Kangra, will address a meeting in the Memorial Hall, May 6, at 3 p.m. W.A. members and all interested are invited.

O'Brien's Antique Shop (under new management), Belmont Building, Victoria. Old furniture, silver, china, pictures, bought and sold.

Ben Bow Inn, Qualicum Beach, Mr. and Mrs. Leonard Phillips, late of Victoria, are now the proprietors.

The Chalet, Deep Cove—Chicken dinners, Devonshire teas. Sidney 82F.

Dr. A. Poyntz, Dentist, Suite 412-3 Sayward Bldg. Phone E 4841.

Harry S. Hay, Optometrist, Office 109 Campbell Building. E 9621.

Paisley Cleaners and Dyers. We call and deliver. G 3724.

PLAY DAY HELD AT HIGH SCHOOL

Majority of Girl Students Participated in Demonstration Yesterday

With almost every girl in the school taking part, Play Day was held on the grounds of the Victoria High School yesterday afternoon, before a large gathering of interested parents and friends.

The programme, which commenced at 3:30 o'clock, lasted until 5 o'clock, and was under the direction of Miss Harriet Doull, physical training instructress. Ten girls assisted Miss Doull with the management of the affair.

Included in the pastimes enjoyed by the girls were tennis, on the school courts; three softball games, on the Fernwood Road grounds; grass hockey on the Fernwood grounds; two outdoor badminton games; volley ball and outdoor basketball. Two exhibitions of folk dancing were also given under Miss Doull's direction.

Members of the Victoria Archers' Club attended and in addition to giving instruction in the use of the bow and arrow, delighted the large gathering with a demonstration of their art. This is the first affair of its kind ever to have been held at the local high school.

FOUR KILLED IN WRECK OF TRAIN

Continued from Page 1

ing fast on the down grade. Trainmen and spectators at the station jumped into automobiles to attempt to flag the oncoming Limited.

They lost their race with death. A mile and a half from the station the Limited, speeding at from fifty to sixty miles an hour struck the string, traveling almost as fast.

The express, mail and baggage cars on the train telescoped. The locomotive reared up, hung for a moment in the air and then toppled over the steep embankment. Only four of the carriers remained on the track.

Travelers in the passenger coaches were thrown against each other, against the seats, windows and walls. In the dining-car, a pot of hot fat spattered over the cooks and waiters in their cubby-hole kitchen, burning several severely.

Club Will Sponsor Recital on Friday

Sponsored by the Chummy Club, a concert will take place in the Metropolitan United Church on Friday night at 8 o'clock.

Those taking part on the well-diversified programme will be Gilbert Margison, violinist; Miss Louise Noble, L.R.S.M., vocalist; Clarice Tupman and Olive Crozier Smith, in an action song; Mr. and Mrs. A. H. Adams, in a humorous duet; and those who compose the casts of a sketch, "Brother Gridden's Visit," and the playlet, "To Be Destroyed Unopened," a one-act comedy.

Both these last will be directed by Miss Nellie Scowcroft, and those taking part will be Mrs. Clifford Walker, Miss Mary Cliff, Mrs. George Robinson, Mrs. A. E. Wallis and Miss Marion Nancarrow, in the first; and, in the playlet, Mrs. A. Kemsley, Mrs. W. Muncy, Miss Edna Rossiter, Miss Nellie Nyder, Mrs. T. R. Berry, Mrs. R. J. C. Smith.

LONDON, May 5 (P).—Prime Minister Mackenzie King was received in audience by the King at Buckingham Palace today. The audience lasted for half an hour. His Majesty later received Prime Minister Joseph Lyons, of Australia.

CONNOR
WORLD'S BEST
WASHER
Sold with the longest, strongest guarantee of any washer on the market. Prices from $89.50, on easy terms.
Fletcher's
1130 DOUGLAS STREET

WOOD AND COAL
SAWDUST
J. E. Painter & Sons
PHONE G 3541
617 CORMORANT ST., VICTORIA

Shocking Holdup
Bicycle Outer Tires 85c
AARONSON'S 1328 Govt. St.

SALE
Un-Redeemed
DIAMONDS
Pacific Jewelry & Loan Co.
Licensed Pawnbrokers
1212 Broad St. (Opp. Colonist)
G 2724

No. 1 FIR
SAWDUST
$2.75 Per Unit, Bulk, $3.75 Sacked, Full Measure.
Fill Up Now at These Low Prices for Next Winter
Colwood Wood Co., Ltd.
728½ Fort Street G 4044

TAXI TAXI
Phone G 4151
GRAY LINE CABS
OFFICE: 756 YATES STREET - - - - - LOW RATES

SEED POTATOES
20 Varieties, Selected and Certified
GARDEN PEAS—20 Varieties
GARDEN TOOLS - SPRAYS - SPRAY PUMPS
LAWN GRASS SEED—Separate or Mixed
LAWN AND GARDEN FERTILIZER
SCOTT & PEDEN, LTD.
Phone G 7181 Cor. Store and Cormorant
We Retail and Deliver
HAY - GRAIN - FLOUR - FEED - GROCERIES

You Owe Yourself Protection Through
Fire **INSURANCE** Automobile
ELSIE B. RICHARDS
Suite 7, Metropolitan Building, Opposite Postoffice
PHONE EMPIRE 7722

GET IN TUNE WITH SPRING!

Throw off WINTER WEARINESS with this natural laxative food

THIS past winter has been a bad one for "colds" and other weakening illnesses. Get yourself in shape for spring. Keep in mind that "spring fever" is usually the tag-end of a winter of sluggishness.

Give your system a gentle spring cleaning with Kellogg's ALL-BRAN. Eaten regularly, this food corrects constipation due to insufficient "bulk." It also supplies vitamin B and iron.

Within the body, ALL-BRAN absorbs at least twice its weight in water, forms a soft mass, and gently exercises and cleanses the system. Two tablespoonfuls daily are usually sufficient. In severe cases, with each meal.

Serve ALL-BRAN as a cereal with milk or cream, or cook into recipes. Isn't this food better than dosing yourself with pills and drugs?

Buy a package of ALL-BRAN at your grocer's, and put spring in your step this spring. Made and *guaranteed* by Kellogg in London, Ontario.

Serve Kellogg's ALL-BRAN regularly for regularity

In the Interests of the Workers . . .

The Liberal Government of British Columbia revised and strengthened labor laws and started an upward trend in wages.

In 1936 the purchasing power of British Columbia workers increased by 25 per cent.

The Liberal Government has increased wages in many occupations by stabilizing the minimum wage.

Action of the Government resulted in an increase in wages for British Columbia workers in 1936 from these sources of $14,000,000.

Through its firm policy of enforcing its labor laws, the Department of Labor secured adjustments of arrears of wages to workers who had received less than that to which they were legally entitled to the extent of $60,172.

ONE HUNDRED AND FIFTY THOUSAND WORKERS HAVE BEEN DIRECTLY HELPED

In the Interests of the Workers of British Columbia

Return Four Liberals for Victoria

Social Activities and Notes of Personal Interest

Convention Is Being Held By Ladies' Orange Lodge

Mayor Andrew McGavin Officially Opens Fifteenth Annual Session of Grand Lodge—Presentations Are Made to Officials

One hundred and ten delegates, and over one hundred visitors gathered at the Shrine Auditorium at 10 o'clock yesterday morning for the fifteenth annual session of the Right Worshipful Grand Lodge of the Ladies' Orange Benevolent Association, where they were greeted by Mayor Andrew McGavin.

"Your deliberations will be followed with great interest by large numbers, both here and elsewhere, and I trust that much of a beneficial character will be accomplished during your sessions, and that your convention will be an outstanding success," said His Worship.

Greetings were also extended by the board of directors and Loyal Orange Lodge.

PRESENTATION MADE

A pleasing feature of the morning session was the presentation made to Right Worshipful Grand Mistress Mrs. Frances Green. She received an address from Right Worshipful Sister L. Melville, of Purple Star Lodge, No. 209, a souvenir of Victoria from Worshipful Sister L. Baker, of Queen of the Island Lodge, No. 204, and a corsage from Sister M. Paterson, of Britannia Lodge, No. 216, all of Victoria.

Reports were received from the grand mistress, Mrs. F. Green, Right Worshipful Mrs. Lily Giddens, Vancouver, and Right Worshipful Financial Secretary Mrs. S. Rowe.

DRILL WORK

At the evening session held in the Chamber of Commerce Auditorium, the Juveniles J.O.A. exemplified their drill with a team of fifteen, directed by Guardian Mrs. L. Skett. Ladies of the Victoria lodges also demonstrated drill work under Mrs. L. Bradley, of Britannia Lodge, No. 216, and Mrs. E. Trowsdale, of Purple Star Lodge, No. 209.

Both ladies were given presentations by the grand mistress.

Corsage buoquets were presented by Worthy Chairman Lillian Knowles to the grand mistress, R. W. Juvenile Director Isabelle Burt, Nanaimo, and M.W. Grand Mistress M. Tuck, Vancouver.

Couple to Make Home Here

—Photograph by Krass, Vancouver.

MR. AND MRS. JOHN ARTHUR POLLARD

Who were married recently in Vancouver. Mrs. Pollard was formerly Miss May Cecelia Smith, daughter of the late Mr. George Smith and Mrs. Smith, Balmoral Road. The groom is the son of the late Mr. F. J. Pollard and Mrs. Pollard, Simcoe Street. The couple will live in Victoria.

Committee Re-elects President

Mrs. W. L. Clay was re-elected president of the committee of the Aged and Infirm Women's Home on Tuesday. The other officers were elected as follows: First vice-president, Mrs. F. W. Vincent; second vice-president, Mrs. E. Heddle; secretary-treasurer, Mrs. A. D. Whittier, and honorary president, Mrs. W. Grant.

"The problem of caring for those who, through age and infirmity, are no longer able to care for themselves, is one which cannot be solved by money alone. Sympathy, patience and nursing skill are all necessary and are usually very difficult to secure outside of institutions such as this. As in the past, this home is continuing to play a role which is peculiarly its own in the community," said Mrs. W. L. Clay, the president, in her address.

SECRETARY'S REPORT

Mrs. A. D. Whittier, the secretary, in presenting the thirty-ninth annual report, noted that: "During the past year, seventy-nine have been cared for, one of these left to enter hospital, one to return to relatives in England, and seven have passed away."

The auditor's report showed that the affairs of the institution were in excellent condition. In September, 1936, a bequest of $500 was received from the executors of the estate of the late Mrs. Wooll, of California.

The Ministerial Association, Salvation Army and Central Baptist Church have regularly held services throughout the year in the home for the benefit of those who are unable to attend outside services, and are much appreciated. Sincere thanks were also extended to all those kind friends who sent donations of cash, flowers, fruit, etc.

Several organizations and young people's societies of the various churches in the city entertained the inmates during the Winter. The St. Patrick's Day concert and the Drama Festival were highlights in outside entertainment, Mrs. Whittier noted.

Both president and secretary referred to the loss sustained by the home in the passing last year of Mrs. I. A. Gould, a charter member of the committee. They also paid tribute to the efficient and faithful services of the staff of the home.

MONTHLY MEETING

At the monthly meeting, ordinary routine business was attended to and all accounts rendered ordered paid. The monthly committee consists of Mrs. E. Heddle, convener; Mrs. G. A. Lister and Mrs. Harold Grant.

The matron reported that the house-cleaning was nearly finished and the holidays of the staff would soon be commencing.

About thirty of the inmates and members of the staff were enabled to attend the Wednesday matinee of the Drama Festival, through the kindness of the committee of management.

Clubs-Societies

Hospital Auxiliary

Members of the Gulf Islands Hospital Auxiliary held their regular meeting recently at "Barnsbury," the home of Mrs. N. W. Wilson, Ganges. At a short business meeting, with the president, Mrs. G. J. Mouat, in the chair, the annual hospital day and shower was discussed, tea and fortune telling were arranged for and the date fixed for Saturday, May 15. Reception and refreshment committees were also elected. Tea hostesses for the afternoon were Mrs. Wilson and Mrs. C. A. Goodrich. The hospital report submitted follows: Number of patients admitted to the Gulf Islands Hospital during April, fourteen; carried forward from March, eight; still in hospital, seven, and the total number of hospital days, 233.

* * *

Cowichan Club

Mr. Kyrle C. Symons, headmaster of St. Michael's School, Victoria, was guest speaker at a meeting of the Women's Canadian Club of Cowichan, held at the K. of P. Hall, Duncan, on Monday afternoon. Mr. Symons spoke on "The Crown Jewels and Regalia of Britain," and delighted the audience. Mrs. O. T. Smythe moved the vote of thanks. Mrs. D. A. Girvin, president of the Cowichan Club, was in the chair and sixty-five members attended. The next meeting will be held at Mrs. Girvin's home, Quamichan Lake, when members of the executive will be hostesses to members and friends interested.

* * *

T.V.A. Auxiliary

The Women's Auxiliary to the T.V.A. will hold a bridge and court whist party at the T.V.A. clubrooms, 821 Blanshard Street, on Friday, at 8 o'clock. This is under the convenership of the house committee and anyone interested is asked to telephone Mrs. Gibson, E 8390; Mrs. Fulthorpe, E 8278, or Mrs. Huelin, E 7676, for tables. These funds are for Women's Auxiliary work and it is hoped that the effort will be well patronized.

* * *

Emmanuel W.A.

The monthly meeting of the Emmanuel Women's Auxiliary was held at the home of Mrs. George Anstey, Gonzales Avenue, who, as president, conducted the meeting. Miss W. Scowcroft gave the Scripture reading. A social half hour was followed by refreshments. The next regular meeting will be held at the home of Miss Margaret Jones, Walnut Street.

* * *

Silver Tea

A Coronation silver tea will be held in the Sons of England Hall on Friday afternoon from 2:30 to 5 o'clock under the auspices of the First Spiritualist Church. There will be a table of home cooking. Mrs. Mallows, Mrs. Johnson, Mrs. Youson, Mrs. Allen and others will entertain with readings.

* * *

Salvation Army Meeting

Rev. Clarence Lee will be the guest speaker at the weekly meeting for women at 2:30 o'clock this afternoon in the Salvation Army Citadel. He will speak on "What Christianity Means to the Chinese." Mrs. M. Wilkinson, the Home League secretary, will preside. All women interested in missionary work are invited.

Interesting Tea Rooms Are Opened

The opening of the Eglishn Tea Rooms yesterday afternoon at 530 Dallas Road was most successful, a constant stream of guests throughout the afternoon being met at the entrance by the hostess, Mrs. Ross Gardiner.

The tea room is situated on Dallas Road and a magnificent view of the sea and Olympic Mountains can be enjoyed from all the rooms, which have spacious windows. Tea is served in the sunrooms and an adjoining room, which is filled with many antique pictures and a few pieces of furniture which belong to Mrs. Gardiner's cousin, Mr. H. E. A. Courtenay, and were brought here from England in about 1850 by way of Cape Horn.

Only home-made cakes, buns and sandwiches are featured on the menus, and within the next few weeks Mrs. Gardiner will be specializing in Devonshire cream and scones and real maple syrup from Ontario with hot biscuits. Specially blended tea is being served and also coffee.

A little later in the month, when the weather is warmer, it is planned to serve tea in the lovely garden under the apple trees.

Weddings

BELL-THOMPSON

A quiet wedding took place yesterday afternoon at 3 o'clock at the home of the bride's parents, when Margaret Frances, second daughter of Mr. and Mrs. W. Thompson, 742 Lampson Street, became the bride of Dr. Stanley A. Bell, son of Rev. W. Bell and Mrs. Bell, Nanaimo. Rev. W. Bell conducted the ceremony, assisted by Rev. S. Lundie, Sooke. The bride was given away by her brother, Mr. J. W. Thompson, Vancouver, and was attended by Miss Sybil Bell, sister of the groom, and Mr. A. G. Fulmer, Esquimalt, was best man. After a honeymoon on the Island, Dr. and Mrs. Bell will make their home in Vancouver.

CLARE—JACQUES

A quiet but pretty wedding was solemnized yesterday afternoon at St. Columba Church, Rev. Canon Wickens officiating, when Muriel, only daughter of Mr. and Mrs. G. A. Jacques, Lavender Avenue, became the bride of Mr. Albert Clare, second son of Mr. and Mrs. G. R. Clare, Sumas Avenue. The bride was given in marriage by her father, and looked charming in a hyacinth blue frock with blue accessories and hat, and a corsage bouquet of gardenias. She was attended by Mrs. A. E. Beaveridge, who wore a smart navy blue suit and black hat, with grey accessories and a spray of pink carnations. Mr. A. E. Beaveridge was best man. After the service, a reception for relatives and intimate friends was held at the home of the bride's parents. Mrs. Jacques wore a blue gown and a corsage bouquet of sweet peas. The refreshment table was arranged with a four-tier wedding cake and vases of pink carnations and mauve sweet peas. The bride and groom left later in the afternoon for Seattle, the bride wearing a becoming blue coat over her dress. Mr. and Mrs. Clare will make their home in Victoria.

ENGAGEMENTS

FORD—DODS

The engagement is announced of Laura E., second daughter of Mr. and Mrs. H. T. Dods, Somenos, to Mr. William Ford, son of Mr. and Mrs. J. S. Ford, Somenos. The wedding will take place on May 24.

Married at Mission Hall

—Photograph by Gibson.

MR. AND MRS. JACK BROWN

Are photographed with their attendants: Left to right: Mr. Alfred Peatt, best man; and the two bridesmaids, Miss Helen Gwilt and Miss Ina Brown, sisters of the bride and groom. The bride was formerly Miss Alice Mabel Gwilt. The wedding took place recently in the New Mission Hall, Falmouth Road.

Garden Fete Is Discussed By Catholics

The parish garden party to be held on June 19 in the Bishop's Palace grounds was discussed at the monthly meeting of the Catholic Women's League held last night, with Mrs. M. E. O'Neill, the new president, in the chair. Mrs. O'Neill was appointed as convener of the tea arrangements for the fete.

The sum of $16 was voted towards purchasing history prizes to be awarded to winners in St. Ann's Kindergarten, St. Ann's Academy and St. Louis College. An ice cream treat will be given to students of St. Louis College and St. Ann's Academy who took part in the recent musical festival.

Mrs. H. Hartnell and Mrs. J. J. O'Brien will convene the children's first communion breakfast to be held at the convent on May 23, following the 9:30 a.m. Mass. An invitation from St. Ann's Alumnae to attend the breakfast at the convent on Saturday morning was read.

Mrs. J. J. O'Brien reported on the hospital visiting, and Mrs. Fletcher and Mrs. O'Brien will visit the hospital for this month. Following the meeting, tea was served.

LOVE'S BRINGS YOU Loveliness IN NEW DRESSES

NEW FLORAL PRINTS
Short sleeves. Lovely patterns. Colorful and bright for Spring. One of these will put color in your wardrobe.
$3.95

DRESSES
Colorful printed silks and chiffons. Really chic for Spring.
$6.95

DRESSES
Jacket Dresses in polka dots and printed crepes. Large sizes.
$7.95

DRESS SPECIAL
A collection of odd lines of Spring Dresses in popular shades and plain crepes. Smart for business or street wear, and grouped together at a price that will save you dollars. Regular to $12.95.
CLEARING! $5.95

TWEED COATS
Any type that you desire, from the inexpensive tweed to the distinguished man-tailored hand-woven "Harris" tweed. Many colorful and flecked tweeds made up in popular styles. New fitted and flared lines, also the ever-popular strictly tailored Coat. Prices range from
$12.95 TO $35.00

A.K. LOVE Ltd.
708 VIEW STREET UP FROM DOUGLAS

QUITTING BUSINESS
It Starts Today—THE APPAREL CENTRE
LIQUIDATES ALL STOCK AND FIXTURES
At the start of the season comes this great chance to save. Sensational are the orders "Sell to the bare walls and empty cases." Quitting Victoria forever and passing on amazing savings to the public. Cost and profit forgotten in a mighty mercantile upheaval that will shake Victoria to its foundations. All fixtures for sale. Store room for rent. Nothing reserved—it must all be sold. Come early while sizes and assortments are complete. On the face of a rising market it will pay you to buy now for months to come.

A BIG VALUE IN DANCE SETS
BRASSIERES AND PANTIES All reduced. NOW, up from 89c

75 LOVELY AFTERNOON FROCKS
Printed Silks and Plains in a nice assortment of styles. Former values up to $7.95. Quitting Price $2.87

STREET DRESSES
In the better grades. White and pastel shades.
$1.79 to $3.47

HOUSE DRESSES
A large stock to choose from. Our Quitting Business Price 87c

96 TAILORED SUITS
Two-Piece Suits in white and pastel shades. They come in long or short sleeves. Sizes 14 to 20. While they last, only
$2.89

FLANNEL SPORT JACKETS
Brilliant colors—nicely made—to sell for $4.95 and $5.95. Quitting Business Price $3.87

KNIT SUITS
In the new hand-knit effect. Just arrived, but out they must go at only $7.89

LOOK! Corticelli Silk Hose
Regular $1.25 heavy service or ultra sheer "mirage" hose. Newest shades. Quitting Price, per pair 89c

EXTRA SPECIAL
Corticelli Silk Hose. Full fashioned. Small sizes (8½ and 9 only), per pair 55c
2 Pairs for $1.00

CHILDREN'S WEAR
CHILDREN'S SKIRTS. Plaids or plain. Values to $2.95, now $1.79
CHILDREN'S SUITS. Sizes 8 to 14. Former values to $14.50 $7.69
CHILDREN'S COATS. New Spring styles. Values to $12.95 $6.79

SKIRTS
A big selection. Regular $2.95 and $3.95 values.
$1.47

BLOUSES
Lovely colors—all new styles. Two big groups, now at
$1.29 and $1.49

THE APPAREL CENTRE 1625 DOUGLAS NEAR THE BAY

Phone Office, E 2513; After 6, Phone G 3978 Appointment, 9 to 6
HAROLD S. TIMBERLAKE
OPTOMETRIST
647 YATES STREET, VICTORIA, B.C.

Remember MOTHER On Mother's Day
Practical Gifts That Mother Would Appreciate:
Perfumes, Soaps, Toilet Waters, Compacts, Colognes.
Mother's Day Chocolates:
Moirs — Neilsons — Rochons
OWL DRUG CO., LTD.
Campbell Bldg. Phone G 2112 W. H. BLAND, Manager

Swagger Suits
IN NEW LIGHT TWEEDS—FROM
$19.95
—AT—
Madame Runge LIMITED
1126 Douglas Street (Fletcher Bldg.)

McCLARY RANGES
A complete stock of Canada's most beautiful Ranges, priced from $55
Home Furniture Co.
825 FORT ABOVE BLANSHARD

SAFEWAY STORES
DISTRIBUTION WITHOUT WASTE
SEE WEDNESDAY'S COLONIST FOR TODAY'S SPECIALS
SAFEWAY STORES, Ltd., 707 Fort St.

PAINFUL BUNIONS
Painful bunions take the joy out of every step you take. Specially fitted Shoes CAN make such a difference. Why not step into the Foot Health Shop, 1425 Douglas St., and be amazed at the comfort that awaits you there.

Protect Your Fur Coat
Let experts give it the care it deserves. Phone us, we will call at your home.
Foster's Fur Store
753 YATES STREET

Social Activities and Notes of Personal Interest

Musical Arts Programme Given by Festival Winners

Delightful Affair Held Yesterday Afternoon at Mr. And Mrs. James H. Fletcher's Home, York Place, Features Successful Competitors

Fresh from their triumphs at the Victoria Musical Festival, winners of some of the events in that interesting competition gave great pleasure to an audience of approximately 100 guests who attended the delightful musicale held under the auspices of the Musical Art Society yesterday afternoon at the home of Mr. and Mrs. James H. Fletcher, York Place.

It was a charming programme in a charming setting. The musical part of the entertainment, which preceded tea, was opened by the Haydn String quartette, winner of the Junior Musical Art Society's Cup at the festival, this ensemble, composed of Chris Miller and John Pimm, first and second violins, respectively; Gilbert Margison, viola, and Herbert Botten, 'cello, played the Haynd "Quartette, Op. 3, No. 2," winning warm applause by their expressive and sensitive playing. There followed three pianoforte solos by Miss Phyllis Muriel Hick, the brilliant thirteen-year-old pianist, who won the Mrs. J. O. Cameron memorial trophy to Harold Samuel, her numbers being the Bach "Gigue," Frank Bridge's "Rosemary," and, as an encore, Percy Grainger's "Country Gardens," all played with polished and delicate musicianship.

PRESIDENT SINGS

The next contribution was by the Musical Art Society president, Mrs. Allon Peebles, who sang with much charm, accompanied by Mrs. F. M. MacPherson, three Hadow songs, "While the West Is Paling," "The Milkmaid" and "The Rose and the Nightingale," with, for an encore, Liza Lehmann's setting of Milne's amusing verses about Henry King's sad end.

The concluding detail of the programme was the group of songs by the Elizabethan Singers—Dorothy Parsons, soprano; Phyllis Deaville, mezzo-soprano; Dudley Wickett, tenor, and Jack Townsend, bass. Winners of the Metropolitan United Church Choir Cup at the festival, this very pleasing vocal ensemble gave much pleasure with Deems-Taylor's "Mayday Carol," "Linden Lea" (Vaughan-Williams) and Sweeting's "Willow Tree," and were brought back for an encore, "Love Is Meant to Make Us Glad" (from Edward German's opera, "Merrie England"). F. T. C. Wickett was the accompanist. Miss Dorothy Parsons convened the programme.

CHARMING FLOWERS

All the reception rooms were lavishly decked with flowers, and every window framed a beautiful vista of sea, islands and mountains. Pink tulips, forget-me-nots and hyacinths were used for the decoration of the music room; bowls of narcissi, kamass, wallflowers and forget-me-nots were placed about the hall, and conspicuous among the flowers in the sunroom was a big basket of dogwood bloom. Mrs. J. O. Cameron being responsible for the artistic arrangement.

At the tea table, covered with a Brussels net cloth, centred with an artistically arranged bowl of tulips in different shades mingled with forget-me-nots, and lighted with pale gold candles set in silver candelabra, Mrs. J. O. Cameron, honorary president of the club; Miss Agnew, Mrs. C. S. Beals and Mrs. Allon Peebles took turns at the urns, and assisting in serving were Mrs. Gordon Cameron, Mrs. Fred M. McGregor and Mrs. Hetherington, and Misses Lucille King, Margaret George and Dorothy McMicking. Mrs. R. D. McCaw convened the tea arrangements, assisted by Mrs. T. W. A. Gray.

Before the guests dispersed, a very cordial vote of thanks was extended to the hostess, Mrs. Fletcher.

Just Say . . .
"Charge It"
And Present Your Mother With a Coat, Dress or Hat
No Extra Cost — No Red Tape. Take Three Months to Pay—Carry the Garment Away
Plume Shop, Ltd.
743-47 YATES ST. E 5621

HE ASKED FOR IT

Hobson: "I met Smith yesterday looking very dismal. He told me he paid $2 for his daughter's elocution lessons, and now he's sorry he did so."

Timbs: "Why?"

Hobson: "That girl now has all her own way, because she can talk him into anything."

Nabob Mellon and Lemon Jam
Large 32-oz. Glass Jar
18¢ Each
RAY'S
734 FORT ST.

Expert Shoe Repairing, One Grade Only, the Best
Pantorium Dye Works
Empire 7155

Mother's Day
Sunday, May 9
A fascinating piece of jewelry or silverware will enthuse her on this day of days. Insure delight with a gift from
LITTLE & TAYLOR
"As Always . . . Quality Merchandise"
1209 DOUGLAS (Sayward Bldg.) PHONE G 5812

Convener of Visiting Party From Seattle

—Photograph by Associated Screen News.

Her floral print frock harmonizing with the flowers in the conservatory of the Empress Hotel, Mrs. Walter Britten, Seattle, poses for a photograph. Mrs. Britten was convener of the party of nearly 300 garden lovers who came to Victoria from the Puget Sound city to make a tour of Victoria gardens and to attend the Vancouver Island Horticultural Association's Spring Flower Show at the Willows.

At the Hotels

DOMINION

Mr. A. Cameron, Vancouver; Mrs. W. Jackson, Mrs. L. Starrack, Mr. J. J. Wingrove, Port Coquitlam; Mr. J. L. Bowes, Mr. Gordon B. Ion, Vancouver; Mr. J. R. Torrance, Calgary; Mr. W. L. Burns, Mr. A. Hornstein, Vancouver; Mr. P. B. Ashbridge, Port Alberni; Mr. and Mrs. Grace, Mr. and Mrs. W. J. Field, Vancouver; Miss W. Haverly, Los Angeles; Messrs. R. G. Veldeman and A. Voortman, Belgium; Mr. Frank Wilson, Vancouver; Mr. C. W. Austin, Weston, Ont.; Mrs. E. L. Mapson, Vancouver; Mr. and Mrs. H. A. Porter, Chemainus; Mr. H. L. Ford, Mr. H. Roe, Vancouver.

TO GIVE TRAVELOGUE

Under the auspices of the South Saanich Ladies' Aid Society, Mr. Roy Denny will give an illustrated bicycle travelogue on Europe, at the South Saanich United Church, East Saanich Road, on Friday evening.

Social and Personal

Post-Nuptial Reception

A post-nuptial reception was held recently at the home of Mr. and Mrs. N. Yates, Queens Avenue, in honor of their son-in-law and daughter, Mr. and Mrs. R. S. Lewis, who have returned from their honeymoon on the Mainland. The table was centred with a three-tier wedding cake which the bride cut, and vases of pink carnations. The rooms were prettily decorated with Spring flowers and pink and mauve streamers. Mr. J. C. Sparks proposed a toast to the young couple, and the guests joined in singing "For They Are Jolly Good Fellows." Mrs. C. A. Holt and Mrs. H. Fenwick assisted in serving refreshments. The guests were: Mr. and Mrs. N. Yates, Mr. and Mrs. H. Fenwick, Mr. and Mrs. C. A. Holly, Mr. and Mrs. E. Hume, Mr. and Mrs. J. Ferguson, Mr. and Mrs. H. Cummings, Mr. and Mrs. J. C. Sparks, Mr. and Mrs. F. Grossmith, Mr. and Mrs. H. Coles, Mrs. J. R. Berry, Mrs. J. Burnett, Mrs. Martin, Mrs. Primrose, Mrs. J. Hoskyn, Mrs. J. Brown, Mrs. J. Short, Mrs. H. Short, Mrs. A. Chalk, Mrs. R. Robinson, Mrs. E. Norton, Mrs. J. J. Moore, Mrs. H. Simpson, Miss J. Berry, Miss A. Morton, Miss J. Short, Mr. R. Grieves, Mr. A. Brown and Master Raymond Fenwick.

* * *

Linen Shower Held

Mrs. Fred Grossmith entertained at a linen shower at her home, 858 Selkirk Avenue, on Monday evening, in honor of Mrs. Richard Shaun Lewis (nee Yates), a recent bride. The rooms were effectively decorated in pink and green with a profusion of tulips and narcissi. The many dainty gifts were concealed in a white wedding bell, hung over the bride's chair, and as she was seated they were released to fall in a shower at her feet. Supper was served from a table decorated with pink and green streamers and pink tulips and narcissi, tall green candles, and centred with a two-tier ice cream wedding cake. The guests included: Mrs. W. Berry, Mrs. D. Burnett, Mrs. H. Devereaux, Mrs. W. Fenwick, Mrs. F. Henley, Mrs. C. Jasper, Mrs. G. Kinnersley, Mrs. F. Lambeth, Mrs. J. Pollard, Mrs. A. Steer, Mrs. N. Yates, and Misses Jessie Berry, Ivy Grossmith, Emmie Shepherd and Master Raymond Fenwick. Mrs. A. Steer and Mrs. R. Lewis were winners of the games.

* * *

Choir Social

A social evening was enjoyed on Monday at the home of Rev. T. H. and Mrs. MacAllister, Qu'Appelle Street, in honor of the first anniversary of the Gorge Presbyterian Sunday School choir and the third anniversary of the pastor as minister of the Gorge Presbyterian Church. A short practice was held by the girls, after which dinner was served by the hostess, assisted by Mrs. E. Martin. Games and singing were enjoyed and the competitions were won by Joan Woodley, Alice Foster, Myrtle Corkle, Mamie MacAllister and Marjorie Moore. Mrs. W. Sanders and Emma Anderson had charge of the games. The evening closed with three cheers for the leader, Mrs. Holmes, and the singing of "Auld Lang Syne." Those present were Rev. T. H. and Mrs. MacAllister, Marnie MacAllister, Mrs. Holmes, Mrs. Sanders, Mrs. Martin, Emma Anderson, Joan Woodley, Clarice Tupman, Myrtle Corkle, Alice Foster, Muriel Leach, Elva Wilkinson, Marjorie Moore and Rae Peasland.

* * *

Entertains at Tea

Mrs. T. Hurly, the former Miss Uny Williams, entertained at tea yesterday afternoon at her home, 767 Victoria Avenue. She was assisted in receiving by her sister, Miss Thelma Williams. Presiding at the tea table, which was arranged with a lace cloth and a silver basket of sweet peas surrounded by tulle, were Mrs. P. J. Edmonds and Mrs. L. Williams. The Misses Marjorie and Marion Bell assisted in serving. The drawing-room was decorated with lovely crimson tulips and narcissi. The guests were Mrs. W. G. Williams, Mrs. P. J. Edmonds, Mrs. L. Williams, Mrs. J. Beckerley, Sr.; Mrs. W. Graves, Mrs. L. Freethy, Mrs. J. Entwistle, Mrs. R. Harrison, Mrs. R. Duncan, Mrs. J. Beckerley, Jr.; Mrs. J. Smith, Mrs. T. Fairhurst, Mrs. R. Hall, Mrs. H. Rounding and Misses L. Harrison, K. Freethy, Grace Duncan, Hilda Fairhurst, Thelma Williams, Edna Beckerley and Marjorie and Marion Bell.

* * *

Parties for Visitors

Two popular visitors in Victoria, both former residents, Mrs. G. C. Johnston, Montreal, and Mrs. G. S. Rothwell, Vancouver, have been the raison d'etre for several delightful little parties this week. On Monday night, Mrs. H. B. Robertson, Uplands, was hostess at a small dinner party for them, followed by bridge, and on Tuesday they were the guests of Mrs. A. W. Jones, Rockland Avenue, at dinner, and played bridge later, when her other guests were Mrs. H. B. Robertson, Mrs. Arthur K. Mitchell, Miss Kathleen Farrell, Vancouver; Mrs. Alexis Martin and Miss Sara Spencer. Yesterday afternoon, Mrs. G. H. Barnard entertained at a luncheon party of six at her home, "Duvals," Rockland Avenue, complimentaryy to Mrs. Johnston and Mrs. Rothwell.

* * *

Successful Membership Tea

On Tuesday afternoon, through the courtesy of Mrs. W. R. Fletcher, the Victoria Sub-Divison of the C.W.L. held a successful tea at her home on Heywood Avenue. Bishop J. C. Cody was the guest of honor and was attended by Rev. Fathers Albury and Geukers. The guests were received by the president, Mrs. M. E. O'Neill, and members of the executive. A short musical and elocution programme, arranged by Mrs. B. Goult and Mrs. W. Roseboom, was much enjoyed. The tea table was presided over by Mrs. N. Sabin, Mrs. Blair Reid and Mrs. A. C. Windau, and was most attractive with a centrepiece of yellow daisies and blue iris in a silver basket. Yellow tapers completed the blue and gold motif in the colors of the league.

* * *

Farewell Party

An enjoyable evening was spent on Monday, when Mr. and Mrs. J. J. Young entertained at a farewell party in honor of Miss Daidie Larson, who has been visiting them for the past ten months, and who will leave for her home in St. John's Wood, London, England, on Monday. Bridge was played during the evening, the winners being Mrs. E. Oakes, Mrs. A. Hafer, Mrs. W. Watt, Mr. E. Livesey, Mr. J. Carrier and Mr. A. Hafer. Those present were: Mr. and Mrs. E. Livesey, Mr. and Mrs. J. Carrier, Mr. and Mrs. E. Oakes, Mr. and Mrs. G. Maynard, Mr. and Mrs. N. Bell, Mr. and Mrs. A. Hafer, Mrs. Perrier, Mrs. Wickendon, Mrs. Watt, Mrs. Airale; Misses, Betty and Pat Young; Messrs. E. Harding, J. Sladen, L. Beaumont, F. Airale and T. Oxley.

* * *

Evening Bridge Party

Mrs. C. H. O'Halloran loaned her home on Beach Drive last evening for a bridge party held by members of the H.M.S. Resolution Chapter, I.O.D.E., of which she is regent. There were ten tables of bridge and one of monopoly in progress during the evening. Supper was served from a table attractively decorated in Coronation colors, red, white and blue, with beautiful tulips as a centrepiece, illumined by tall white candles. In the drawing-room the flowers were blue iris and yellow tulips. Mrs. Steward and Mrs. D. K. Kennedy were conveners of the affair and members of the chapter assisted.

* * *

Visitors From California

Mrs. Robbins Milbank, Burlingame, Cal., and Mrs. Dent McDonough, Menlo Park, are visitors in the city, Mrs. Milbank staying with Mr. and Mrs. M. Bell-Irving, Linkleas Avenue, and Mrs. McDonough with Mrs. O. M. Jones. On Tuesday afternoon, Mrs. Jones and Miss Ruth Jones entertained at tea for Mrs. Milbank, who is a former resident of Victoria, and yesterday afternoon Mrs. W. B. Wilson gave a tea party for the visitors. On Monday Mrs. G. C. Howell entertained at a luncheon party at the Oak Bay Golf Club in honor of Mrs. Milbank and Mrs. McDonough.

* * *

Enjoyable Party

Mrs. E. Hume and Mrs. C. A. Holt acted as joint hostesses at a delightful party held recently at the former's home, Hillside Avenue, in honor of Mr. and Mrs. R. S. Lewis (nee Yates). During the evening dancing was enjoyed, and a buffet supper served from a table prettily decorated. Those present were Mr. and Mrs. E. Hume, Mr. and Mrs. C. A. Holt, Mr. and Mrs. R. Robinsoon, Mr. and Mrs. H. Cummings, Mr. and Mrs. F. Carver, Mrs. J. Hoskyn, Mr. R. Grieves and Mr. R. Mowat.

* * *

Has Guest

Mrs. W. G. McLaren, Linden Avenue, has as her guest for a few days Mrs. C. Reed, Vancouver, who is captain of the Point Grey Golf Club, and is an interested spectator at the ladies' British Columbia golf championships, being held here.

* * *

Returns to City

Mrs. R. S. Forster has returned to her home in Victoria after spending the past six months visiting in Eastern Canada.

* * *

Entertains at Bridge

Mrs. F. C. Dillabough was hostess last evening at her home, on Quadra Street, when two tables of bridge were in play.

* * *

Here From San Francisco

Mrs. L. A. Pegler is a visior in the city from San Francisco and will renew acquaintances here whilstaying at the Empress Hotel.

Conservatives Hold Successful Social

Lake Hill Community Hall was the scene of a successful social and dance on Tuesday evening, organized by the Saanich Conservative Association, nearly 300 guests attending. Mr. W. H. Carr, president of the Saanich Conservative Association, introduced Mr. Leslie F. Osborne, the Saanich Conservative candidate, who was accorded a hearty welcome.

In his brief address, Mr. Osborne thanked his supporters for their evident enthusiasm and concluded by saying that he hoped everyone would exercise his or her franchise, no matter what political affiliations are held. Prolonged applause and cheers followed his remarks.

The committee in charge of arrangements consisted of Mr. W. H. Carr, president, and Messrs. F. P. Patt, F. Biles, G. McGregor, H. A. Hunt, E. R. Price, Holyoake, E. Russell, P. Mickelboro and Mesdames Carr, Price, Miller, Bates and Osborne.

The undoubted success of the evening prompted Mr. H. A. Hunt, the floor manager, to promise another such event in the near future.

"Sheen." It's the best furniture polish. Order today! Camosun Gcy., 1436 Camosun St.; Westondale's, 1198 Yates; Welburn's Gcy., 1058 Pandora; E. B. Jones, 1802 Cook Street.

IN RESPONSE TO PUBLIC DEMAND
Mallek's
JUBILEE SALE
Will Continue Until 6 P.M. Next Saturday
We bow to public demand! So many of our customers have urged us to continue our big Silver Jubilee Sale a little longer, we've decided to extend it to Saturday at 6 p.m. They have not only paid us the compliment of appreciating the wonderful VALUES we've been offering in fashions of the BETTER kind . . . but they have also appreciated our birthday gift of three Silver Fox Scarfs to three, as yet, undetermined customers. Positively, however, this great sale event must end Saturday at 6 o'clock.
3 Silver Fox Scarfs Free
This is the last opportunity to secure one of these beautiful Silver Fox Scarfs. Just keep your numbered sales slip. We will keep its exact duplicate. At the termination of the sale, representatives of The Times and The Colonist will supervise a drawing which will determine the winners.
Remember Mother's Day!
Substantial reductions prevail on coats, suits, furs and dresses . . . and the big selection of styles, together with the complete range of sizes from 14 to 54, will make it easy for Mother to choose a becoming model that will fit perfectly.
Mallek's LIMITED
1212 DOUGLAS STREET E 1623
Ready-to-Wear and FURS

New Bishop Is Greeted By Alumnae

Most Rev. J. C. Cody, Bishop of Victoria, was welcomed at a meeting of St. Ann's Alumnae on Tuesday evening at St. Ann's Academy, the president, Miss F. H. Burns, in the chair. After being cordially greeted by the president on behalf of the alumnae, the Bishop spoke a few words and expressed his pleasure in meeting the alumnae members. He was also most helpful in assisting them to draw up a new constitution.

Mention was made of the Mary's Day Mass on Saturday, after which breakfast will be served by the alumnae. Bishop Cody will be the celebrant.

I.O.D.E. Activities

Dogwoods Chapter

Dogwoods Chapter, Duncan, held a meeting on Monday evening at the Nurses' Home, the regent, Miss Ella Creighton, in the chair. Miss May Compton-Lundie was appointed film convener. Mrs. R. Lendrum, the chapter's delegate to the annual provincial meeting, gave a report of the proceedings, which proved very interesting. At the convention the four district chapters, Cowichan, C. G. Palmer, Malahat and Dogwoods, were complimented on the fine spirit of cooperation shown in regard to work done for the Fairbridge Farm School. Mrs. Lendrum, of the Dogwoods, and Mrs. H. P. Swan, of Cowichan Chapter, were chosen as two of the provincal councillors. Refreshments were served by Misses I. Sherief, Phyllis Fox and I. Coltman.

Ganges Chapter

By means of a small sale and tea organized by members of the Ganges Chapter at Ganges House, the sum of $38 was cleared. Tea was under the management of Mrs. V. C. Best and Mrs. G. J. Mouat, assisted by Mrs. P. Lowther. The tables were decorated with Spring flowers. A stall of home products was in charge of Mrs. A. R. Layard and Mrs. D. Simson; fancy articles, books, etc., Mrs. Desmond Crofton and Miss Beddis; rummage stall, Mrs. H. Johnson, Mrs. Frank Crofton and Mrs. E. Walter; flowers and plants, Mrs. C. E. Baker.

WOMEN'S INSTITUTES

SOUTH SAANICH

The South Saanich Institute held its twenty-third birthday supper and party at the Temperance Hall, East Saanich Road. Fifty members and their families were present. The supper tables were arranged with Spring flowers and institute colors, centred with a large decorated birthday cake. Games and contests were enjoyed by the children. The adults played five hundred, the winners being: First, Mrs. W. W. Michell, Mr. W. D. Michell, Mrs. M Bickford and Mrs. E. T. Lawrie High bids were won by Mr. and Mrs W. W. Michell, Mrs. W. Bate and Mr. B. Michell, Mrs. J. Nott and Mr. J. Young. A bridge party will be held next Monday at the Temperance Hall, East Saanich Road, under the auspices of the institute.

GANGES

The Ganges Institute held its monthly meeting in the committee room of the Mahon Hall, Saltspring Island. The president, Mrs. Charlesworth, was in the chair and seventeen members present. It was decided that, in conjunction with the Ganges Chapter and Guild of Sunshine, assistance should be given to a member obliged, through an accident, to spend a considerable time in hospital. It was also arranged to provide help to look after the family at home during her absence. Mrs. Desmond Crofton, Mrs. W. M. Mouat and Mrs. E. Parsons, representing the three organizations, have taken the matter in hand. Owing to the unavoidable absence of Mrs. Shipley, who had intended giving a demonstration of weaving, the time was utilized by Mrs. Wilson, who read an interesting article on the rugs made by the women of Holland and presented as a wedding gift to the Princess Juliana. Mrs. Wilson also read from The Country Woman an account of the work of the Women's Institutes. Reports were given by the conveners of the wool and needlework committees. Members were officially notified that resident janitors had been appointed for the Mahon Hall and were now living on the premises. Tea hostesses were Mrs. Goodrich and Mrs. T. Burkett.

CORONATION DANCE

Under the auspices of the Vancouver Island Outboard Association, a Coronation dance will be held at McMorran's Pavilion, Cordova Bay, on May 12. The public is invited.

WHAT TO DO FOR ECZEMA ITCHING AND BURNING
Wash the affected parts with Resinol Soap and warm water to soften scales and crusts. Resinol Soap is suggested because it contains no excess of free alkali, and is especially suited to tender skin. Dry by patting with a soft cloth—do not rub.
Doctors recommend an oily ointment because it penetrates the outer layers of the skin more effectively. Resinol Ointment meets this requirement, and does even more. For over 40 years it has been—and still is—successfully used to relieve quickly the itching and burning of eczema. It contains soothing ingredients that aid healing.
Use Resinol Ointment today and enjoy comfort tomorrow. Get a jar, also a cake of Resinol Soap, at any drug store. For free sample, write to Resinol, Dept. 1, Baltimore, Md.

CLEARANCE SALE
3 DAYS ONLY
3 DAYS ONLY
Genuine Bargains in Better Clothes
Coats • Suits • Dresses
at Drastic Reductions
A Few Examples:
A group of mannish-tailored Tweed Suits. Sizes 14 to 20. Regular to $29.50 at
$14.95
British Tweed Coats. Barran's and other leading makes. Values to $35.00, at
$19.95
Print and plain Afternoon Frocks. All latest Spring styles. Sizes 12 to 44. Regular $12.95 and $14.95
$8.95
Dresses of superior make and quality. Styles that are decidedly different. Regular $19.95 and $25.00
$14.95
BUDGET TERMS IF DESIRED
Madame Runqé
1126 Douglas St. E 4522

WAKE UP YOUR LIVER BILE—

And You'll Jump Out of Bed in the Morning Rarin' to go

The liver should pour out two pounds of liquid bile into your bowels daily. If this bile is not flowing freely, your food doesn't digest. It just decays in the bowels. Gas bloats up your stomach. You get constipated. Harmful poisons go into the body, and you feel sour, sunk and the world looks punk.

A mere bowel movement doesn't always get at the cause. You need something that works on the liver as well. It takes those good, old Carter's Little Liver Pills to get these two pounds of bile flowing freely and make you feel "up and up". Harmless and gentle, they make the bile flow freely. They do the work of calomel but have no calomel or mercury in them. Ask for Carter's Little Liver Pills by name! Stubbornly refuse anything else. 25c.

NURSES PASS EXAMINATION

Miss M. W. Edwards, Victoria, Among Highest Four In British Columbia

An examination for certificate and title of registered nurse was held recently in several centres throughout British Columbia.

The following list is in order of merit, showing the name of one Victoria girl among the first four:

1—Miss T. D. M. Allen, St. Paul's Hospital, Vancouver.

2—Miss M. M. McKinnon, Vancouver General Hospital.

3—Miss M. R. Mouat, Vancouver General Hospital.

4—Miss M. W. Edwards, Royal Jubilee Hospital, Victoria.

FIRST CLASS (80% AND OVER)

M. E. Wilkinson (E. A. Martin, E. K. Trapp, equal); A. Mearns, H. M. Thomson (J. Garrard, V. J. Weppler, equal); I. F. Purdy (P. A. Smith, E. C. Watson, equal) (L. A. M. Duggan, L. J. Grant, M. G. Gillespie, equal). (M. H. Hay, M. H. Maycock, equal); L. M. Lore, Sister Helen Marie, E. E. Wilson (M. Collingwood, A. I. Knight, M. E. Porter, equal); H. M. Lim-Yuen, M. E. S. Bennett (M. E. Both, D. V. Boughton, J. B. Rosicky, equal) (E. G. Hull, R. M. Witter, equal); H. L. Van Buaam, C. L. Noakes, P. D. Scouler.

SECOND CLASS (65% TO 80%)

(E. M. Macdonald, V. A. Patience, equal) (F. M. Bastin, M. A. Campbell, E. Kirkham, equal) (D. M. Hutchinson, E. M. A. Lloyd, equal) (D. A. Leitch, A. S. McGregor, N. M. Morrison, equal); M. R. Brown (N. L. Ewart, G. J. Saunders, equal); V. Wood, C. V. Davies, M. J. Matheson (M. L. Denton, D. B. Dickson, M. A. McMillan, equal); H. L. C. McLeod, H. I. Latornell (M. K. Black, N. M. O. Fenton, G. I. Malcolm, equal) (V. Hills, V. M. Smith, D. K. O. Stewart, K. Taylor, equal); H. M. Bates (E. Hull, Y. L. Nedelec, T. A. Keeler, equal); M. L. McRae, M. K. Gordon (H. F. Allen, R. E McLeod, Eileen Sutherland, equal) (M. C. Buckland, M. I. Falconer, equal); M. D. Hunter, M. B. Hall, G. L. Innis (L. J. Gould, E. Kellington, Eleanor Sutherland, equal); M. E. A. Smith (F. Edwards, S. A. Hutton, equal) (J. M. Farquharson, L. McG. Peacock, equal) (D. L. Mountain, M. A. Watson, E. F. Weatherhead, equal) (R. Bourne, M. I. Paterson, equal); J. C. Whaley (A. C. Heron, M. H. Steel, equal) (N. O. Hosier, E. M. Somerville, equal); V. B. Carl, M. G. Fletcher, M. A. Brindle, M. E. Hayman, T. M. Tassin, V. M. Macdonald, C. B. Webster, K. Ferguson, H. C. Klassen, M. Elliott, D. J. McNaughton, O. O. Wilson.

PASS (60% TO 65%)

J. D. Hodgson, V. Waltham, M. M. McDougall, J. F. Harling.

ALLEGED BURGLAR SHOT BY CONSTABLE

VANCOUVER, May 5 (?).—Harry Ives, twenty-two-year-old former Winnipeg youth in hospital here with a police bullet wound in the thigh, today was charged with breaking and entering.

Ives was wounded last night by Vancouver Police Constable Fraser Dunlop, who was attacked by two men whom he had stopped for questioning.

The other man escaped.

2 drops stop pain—corn then lifts off or DOUBLE YOUR MONEY BACK

Depend on wonderful FREEZONE to carry you through life on happy feet. Just put 2 drops on aching corn—and—if pain doesn't *stop faster than ever*—return bottle you bought to makers, address on label, and we'll send you double what you paid. Millions of folks have proved that FREEZONE is the easiest, most successful way to stop pain and get rid of corns. A safe, harmless liquid that works wonders. Get a bottle of FREEZONE from any druggist and try it. Remember...the lightning-fast way it stops pain and removes corns will delight you—or DOUBLE YOUR MONEY BACK.

MOTHERS TO BE HONORED NEXT SUNDAY

Remembrance to Be Made By Telegrams, Candy, Flowers and Gifts

Mothers of the rich and the poor, the famous and the humble, will all be honored, Sunday, May 9, when, throughout a large portion of the globe, Mother's Day is celebrated.

Mothers will be remembered by letter and telegram, in thoughts and with gifts.

Wearing a flower in remembrance is a custom that has grown with the past few years. A white flower in memory of mothers who have died. A colored flower for the living.

To the latter, one of the finest things about the day is that it brings children back home.

For the occasion is purely a family one.

Mothers themselves look upon the day as something beautiful, but something they don't especially deserve.

"There's no particular reason why we should have a day given to us any more than there should be a father's day or a big sister's day or a school teacher's day," one Victoria mother commented yesterday.

"In fact sometimes I think the teachers are even more deserving of having a special festival in their honor. They have to put up with the pranks of forty or more children through the largest part of their waking hours.

"But, seriously," said this mother, "I think we are put too much on a pedestal. When a woman goes into matrimony, she knows she'll probably be taking on the job of motherhood. She knows its not going to be any sinecure in advance. She learns it has a great many compensations. If she is a good mother, she has done no more than her duty. If she is a poor one, she has fallen down on the greatest job on earth. In any case I don't see why our children should set aside a day to celebrate, but I do know that as a mother I love the idea."

UNIT PROTESTS PENSION ACTION

Britannia Branch Objects to Appeal Of Crown Regarding Aid to Ex-Service Man

A strong protest was forwarded to Ottawa, following the meeting of the Britannia Branch, Canadian Legion, Tuesday evening, with over 200 members present, regarding a local pension case which has been appealed by the Crown. The tribunal has twice declared this case in a local ex-service man's favor. The protest was sent to the pension commission, with the request that they investigate the delay caused in this case.

Following the meeting a smoking concert was held and presentation of billiard and bowling prizes was made by the president, Jack Neary. About forty-five members took part in the carpet bowling league, according to the report of H. Pearson, honorary secretary. In three years the number of branch teams has increased from two to eight. Mention was also made of a special competition for first-year players which will be held when the new season commences.

Great enthusiasm was reported in the house league billiard teams by R. Burns. The final winners of this league were Ted Grimes, Percy Shrimpton, with Tom Obee and Harold Butteris runners-up. The Britannia Branch "B" team was the winner of the city amateur league championship.

Those taking part in the entertainment were Al McKinnon, J. Gow, Peterson and Trace, Douglas Park and Len Foster. Community singing was led by Frank Partridge, and A. Farey was accompanist.

Nine new members were elected to the branch.

Graduate Nurses Hear Address by Dr. J. L. Anderson

The Graduate Nurses' Association met Tuesday night at St. Joseph's Nurses' Home, Miss Toynbee presiding. Dr. J. L. Murray Anderson spoke on child welfare in regard to public health, described routine nursing in city schools, told of medical examination of children, and home visits of school nurses.

He also referred to special care for undernourished children, and spoke of the splendid co-operation with the V.O.N. in prevention of communicable diseases. Preventive work and its importance could not be over-emphasized.

A letter was read regarding a collection of Indian relics, valued at $87, sent to be sold at a bazaar in connection with the Canadian Nurses' convention in London, England. The vote of thanks to the speaker was moved by Miss Creasor.

Itching, Burning, Stinging Eczema or Salt Rheum

BURDOCK BLOOD BITTERS

Eczema or Salt Rheum as it is often called is one of the most agonizing of skin diseases.

The intense burning, itching, smarting, especially at night, or when the affected part is exposed to heat, or the hands placed in water, are almost unbearable.

Use Burdock Blood Bitters internally, and apply it externally. A few bottles are usually sufficient to afford relief from this torturing blood and skin disease.

MOTHERS' DAY

MOTHER'S DAY HAD LEGENDARY ORIGIN IN BRITISH ISLES

Mid-Lent Sunday Called "Mothering" Sunday Since Beginning of Time—Custom of Baking Simnel Cakes Had Genesis In Days of King Henry VII

MOTHER'S Day, which will be celebrated throughout the North American Continent, May 9, contrary to general belief, is not a modern idea. Its beginning dips into antiquity. And in spite of the fact that in Indianapolis there is a tablet to the man who originated the celebration in its present form, historical records show that "Mothering" Sunday is an ancient, established festival in the British Isles.

The institution of Mother's Day is a tribute to the thoughtfulness and affection lavished by millions of mothers throughout the world, an expression of the love and appreciation felt by all for one who has sacrificed so much in our service. To thousands of mothers next Sunday will be a day of rejoicing, for they will receive some token or message that carries the loving remembrance of those who may be miles away. The form the gift may take is of little importance. It is the fact that the tender care, so unselfishly given in tender years, has not been forgotten. To some few, however, there will be bitter disappointment, rendered doubly hard by the sight of others receiving flowers and gifts from those who have not forgotten. You can make this the happiest day of the year for one who deemed no time or trouble too great to devote to you in years gone by.

Nobody is credited there with having originated the idea. Like Topsy, it just grew. Since the beginning of time, Mid-Lent Sunday has popularly been called "Mothering" Sunday.

And there are customs that have grown around it, which themselves have legendary foundations.

OLD CUSTOMS

To begin with there was the custom which gave the day its name. Young people who had grown up and married went back to call on the old folks on this day. And it got to be that presents were taken along. Just little homely presents, generally for mother, who even in the dim past was a sentimental soul and had a childish delight in such things.

Such little presents they were as a trinket, or perhaps a cake.

English people in Victoria will brighten at the mention of Simnel cake.

Nearly 300 years ago Robert Herrick wrote to his Dianeme:

"Gainst thou go a-mothering,
So that, when she blesses thee,
Half that blessing thou'lt give me."

And English people in Victoria will tell you that a Simnel cake is a pretty tasty confection. It is a raised cake with a crust of fine flour and water, with sufficient saffron to give it a deep yellow color and that the interior is filled with the materials of a very rich plum pudding with plenty of candied lemon peel and other good things. And they will tell you these cakes are made up very stiff, tied in a cloth and boiled for several hours, after which they are brushed over with egg and then baked.

But few can tell you how they got to be known as Simnel cakes, or why they are connected with "Mothering" Sunday.

And the reason for that is the history of Simnel cakes is a legendary one and goes back to Simon and Nell, whose surname no one knew. They lived, says the legend, in the reign of Henry VII and they were a jolly, happy couple, with a big brood of children.

And when the brood grew up and got married and moved away, it was the custom, once a year to go back all on one day to see the old people. And it was during the Easter season that they all came.

HOW IT WAS MADE

And it so happened that Nellie had some unleavened dough left over from Lent, and being a frugal woman she wanted to make use of it. So she suggested using this as the basis of a cake to feed the whole family.

Simon, who apparently had an even more frugal streak in him than Nellie, readily agreed, but went one better by suggesting that they also use the remains of the Christmas plum pudding and that it be put into the centre as a surprise for the sons and daughters to come upon when they'd eaten their way through the crust.

So Nellie and Simon as usual were in agreement. But when it came to how the cake was to be cooked, trouble started. Nellie would bake it, but Simon insisted it be boiled. Words grew hot enough to cook the cause of the dispute before they gave place to blows.

Nellie put one over on Simon, however, because she had the broom in hand. But like most women in the era before women took to sport, her aim wasn't so good and she knocked over a bowl of eggs with the blow that had been intended to do things with Simon's stubborn head.

A COMPROMISE

And like most women, even since the days of women's sports, she got over her rage as quickly as she got into it and had suggested a compromise. Their cake should be both boiled and baked. And so it was. And everyone was happy. And the fame of the strange cake spread, so that Simon-Nelly cake became the thing to serve on this day in the year when families got together. And by the time they'd got to calling the day "Mothering" day, they'd also cut the name of the cake down to Simnel, and that's how things stand to this very day in some parts of England.

And there are mothers right here in Victoria whose sons and daughters will be bringing them flowers, Sunday, who may recall the day when they used to go a-calling on their mothers with a basket of Simnel cake over their arms.

Number of Cars Coming to City Shows Increase

Through the courtesy of G. A. Yardley, collector of customs, the Victoria and Island Publicity Bureau yesterday announced that for the first four months of this year customs officials at Victoria and Sidney handled 1,712 cars, as compared with 1,400 for the same period last year—an increase of 22.28 per cent.

These cars carried 3,834 passengers, as compared with 3,047 in 1936, an increase of 25.82 per cent.

Of the 1,712 cars handled by officers, 289 were Canadian and 1,423 foreign, showing that there were four foreign vehicles handled to every one of Dominion registry.

"This was despite the fact that there was little traffic moving along the coast during January and February because of inclement weather," commented George I. Warren, publicity commissioner, yesterday.

"Love Sends a Little Gift"

. . . and of course it's roses. No other mark of sentiment quite so completely says just what you want it to say as does the charming offerings of a fresh bunch of cheerful blooms. For Mother's Day you can do no better than a beautiful bouquet from

WOODWARD'S
FLORISTS
619 Fort Street Phone G 5614
WE TELEGRAPH FLOWERS

REMEMBER MOTHER
CHOOSE FROM OUR LOVELY SELECTION OF POTTED PLANTS AND CUT FLOWERS, REASONABLY PRICED
JENNINGS, FLORISTS
754 Yates Street, Opp. Dominion Hotel Phone E 0743

FOR YOUR MOTHER

Show your love and remembrance on Mother's Day by a gift of flowers—nothing will be more appreciated than a choice from our wide variety of

- ROSES
- CARNATIONS
- SNAPDRAGONS
- TULIPS
- POTTED PLANTS
- HYDRANGEAS

AND MANY OTHERS

We can wire your flowers to any part of the world.

BALLANTYNE BROS. LTD.
1211 Douglas Street Sayward Bldg. Phone G 2421

CHOOSE FLOWERS

A fine selection of choice cut flowers and potted plants . . . appropriate corsages and buttonholes for Mother's Day.

"A Floral Gift Means More" From

The Floral Art Shop
639 FORT STREET—PHONE E 4813—We Deliver
T. G. M. CUSTANCE H. W. MONTAGUE

No Gift More Appropriate for Mother

"The Hall Mark of Delicious Quality"

Jean Fraley Chocolates
609 VIEW STREET E 9533

"Say it with FLOWERS"

Be sure that mother has plenty of flowers for Mother's Day—order them today. You may rely upon our prompt delivery, our wide selection of choice cut flowers, potted plants and made-up corsages.

We wire flowers to any part of the world

THE POSY SHOP
623 FORT STREET PHONE G 5422

ELECTRICAL GIFTS for Mother

MOTHER leads a busy life; every waking hour crowded with demands on her time. Delight her and ease her tasks with a useful electrical gift.

HOTPOINT ELECTRIC TOASTER
A handsome, Chromium model. Economical to operate.
$4.40

HOTPOINT ELECTRIC WARMING PAD
$5.95

SUNBEAM AUTOMATIC MIXMASTER $32.50
The best food mixer made. Makes cooking, baking, getting meals EASY.
The most powerful portable mixer on all speeds.

MURPHY ELECTRIC CO., LTD.
751 YATES STREET PHONE G 1713

. . . SEND FLOWERS for MOTHER'S Day

FLOWERS BY WIRE TO ANY PART OF THE WORLD

What would Mother's Day be without flowers? For flowers are the perfect way of expressing your feelings on this special occasion.

A FULL LINE OF CUT FLOWERS, FLOWERING PLANTS, PALMS AND FERNS, ETC., AT MOST REASONABLE PRICES

BROWN'S VICTORIA NURSERIES
LEADING FLORISTS AND SEEDSMEN
ONE STORE ONLY: 618 VIEW STREET PHONE G 6612 and G 3521

PLAZA

Second Feature Picture — First Victoria Showing

PRICES
12-1 10c 1-5 15c 5 On 25c Kiddies 10c

More color is forecast for graduation dresses this year.

BETTING DEVICES ARE UNDER FIRE

Agricultural Association Executive Not in Favor of Removing Willows Machines

When the executive of the British Columbia Agricultural Association met in the City Hall yesterday afternoon to consider a complaint of Vancouver division of the Royal Canadian Mounted Police against the Automatic Totalizator betting machines in Willows Park, those present agreed they were not in favor of doing away with the machines. The complaint was ordered sent to the City Council. Duncan D. McTavish presided.

Present were Mayor Andrew McGavin, Aldermen W. Lloyd Morgan, R. A. C. Dewar, W. T. Straith, Dr. J. D. Hunter and Commander C. H. R. Slingsby, J. B. Clearihue, K.C., W. H. Mearns and Mr. McTavish.

It was pointed out by Mr. Clearihue that the machines were in use in England, Europe, Australia and the United States for protection of the public.

Mayor McGavin said the machines were now working better than when new. He saw no reason why the R.C.M.P. should question their efficiency and the advisability of allowing their continued use. He was sure the City Council would allow no interference.

Tomorrow! Showing for 3 Days Only!

A MASTERPIECE OF REFRESHING COMEDY!

Here's Happiness in Generous Quantities for Everybody!

'Call It a Day'

With OLIVIA DEHAVILLAND • IAN HUNTER • ROLAND YOUNG • ALICE BRADY FRIEDA INESCORT ANITA LOUISE

. . . Not Just Names Everyone A BIG STAR! And They're Funny When They Fall in Love!

Phone E 0914

—Ends Today— Don Ameche Ann Sothern In "FIFTY ROADS TO TOWN" And "That I May Live" With Rochelle Hudson

ALSO . . . Love! Thrills! Laughs As Seen From the Judge's Bench in "Midnight Court" With ANN DVORAK John Litel Carlyle Moore

DOMINION

ATLAS LAST TIMES TODAY At 1:28, 4:12, 6:56, 9:40

Kay Francis STOLEN HOLIDAY CLAUDE RAINS IAN HUNTER ALISON SKIPWORTH

ALSO At 12:14, 2:58, 5:42, 8:26 "THE GREAT O'MALLEY" With PAT O'BRIEN SYBIL JASON

OAK BAY

ADULTS 15¢ AT 6:30 AND 8:30 CHILDREN 10¢

"GOLD DIGGERS OF 1937" DICK POWELL • JOAN BLONDELL DISNEY "HOW TO TRAIN A DOG"

At the Theatres

"MAYTIME" WILL OPEN HERE TODAY

Lavish Musical on Capitol Screen With Jeanette MacDonald and Nelson Eddy

Metro-Goldwyn-Mayer's first lavish musical offering of 1937, "Maytime," comes to the Capitol Theatre today with Jeanette MacDonald and Nelson Eddy in the starring roles.

Miss MacDonald and Eddy sing the stage production hit tune, "Will You Remember?" so effectively that few who hear it will soon forget it. Miss MacDonald also sings two complete operatic arias and portions of others. Eddy has three novelty songs, "Students' Drinking Song," "Vive L'Opera" and "Virginia Ham and Eggs." In a touching duet the stars sing "Carry Me Back to Old Virginny."

OAK BAY THEATRE OFFERS MUSICAL

"Gold Diggers of 1937" Combines Comedy, Hit Songs and Beautiful Dancing Routines

"Gold Diggers of 1937"—fourth and most elaborate of the famed series of musical movies which began in 1929 with "Gold Diggers of Broadway," and carried on with "Gold Diggers of 1933" and "1935"—comes to the Oak Bay Theatre today.

Just like the perennial Ziegfeld "Follies" and George White's "Scandals," these "old Diggers" of the Warner Bros. combine plenty of comedy, lots of hit songs, and no end of speedy and beautiful dancing by big choruses of lovely girls, and they have all been tremendous successes.

HISTORIC EVENTS ARE FILM BASIS

"The Plough and the Stars" Has Barbara Stanwyck and Preston Foster in Leads

Based on one of the most dramatic events in Ireland's history, the "Uprising" of Easter Week, 1916, "The Plough and the Stars," which opens today at the Plaza Theatre, is a romantic drama of great emotional power splendidly balanced between tragedy and comedy. Barbara Stanwyck, who is starred, and Preston Foster and Una O'Connor, in featured roles, head an exceptional supporting cast.

This picture is taken from the celebrated play of the same name by Sean O'Casey, the Irish dramatist, and was widely acclaimed when first produced some years ago at the Abbey Theatre, Dublin.

AMUSEMENTS

On the Screen

Atlas—Kay Francis starred in "Stolen Holiday."

Capitol—"Maytime," starring Jeanette MacDonald.

Columbia—Bob Allen as "The Unknown Ranger."

Dominion — "Fifty Roads to Town," starring Don Ameche.

Oak Bay — Dick Powell in "Gold Diggers of 1937."

Plaza—"The Plough and the Stars," starring Barbara Stanwyck.

ACTION THRILLER COLUMBIA FARE

Bob Allen Cast as Hard-Riding Texas Ranger in Film "The Unknown Ranger"

A new thrill favorite comes blazing across the screen . . . hard-riding, two-fisted Bob Allen. He makes his Western star debut in Columbia's "The Unknown Ranger," which will open at the Columbia Theatre today.

He is seen as a Texas Ranger . . . defying the death-dealing hoofs of a buckin' bronc . . . trapping the ruthless rustlers of the prairie! He rides the death trail with dynamite in his fighting fists and death in his blazing bullets!

Martha Tibbetts, lovely young leading lady, appears in her first important role in "The Unknown Ranger."

ATLAS THEATRE Brought from the London stage to Hollywood a few years ago, Ian Hunter, noted stage and film star, plays his third role opposite Kay Francis, in "Stolen Holiday," showing for the last times today at the Atlas Theatre.

DOMINION THEATRE Showing for the last times today at the Dominion Theatre, "Fifty Roads to Town," is a laugh-spiced romance pungent with danger, as two snowbound strangers find themselves marooned in a mountain lodge with only a stuffed moose for chaperon. Don Ameche and Ann Southern are starred.

MANY STUDENTS OF ISLAND SUCCESSFUL

Continued from Page 1

Daniel B. Quayle, Ladysmith, first class honors in biology (zoology optional).

Richard Benjamin Hollis Sewell, Victoria, second class honors in chemistry.

Eleanor Kathleen Smith, Victoria, first class honors in bacteriology and preventive medicine.

GENERAL B.A. DEGREES

Conferring the degree of Bachelor of Arts (general course):

First class, none.

Second class — Anne Priscilla Clarke, Victoria; Robert Frederick Davey, Victoria; William Gordon Fields, Victoria; Audrey Yuill Hamilton, Victoria; William Joseph Mouat, Ganges; Bernard Francis Neary, Victoria; Joan Mary Pinhorn, Victoria; George Anthony Turner, Victoria.

Passed—Kathleen M. A. Armstrong, Shawnigan; T. G. Bowen-Colthurst, Victoria; Muriel Winifred Chave, Victoria; Kenneth Franklin Macdonald, Victoria; Audrey Clinton Phillips, Cumberland.

Passed (aegrotat)—Patricia Hemberow, Victoria.

Passed in certain subjects—Max S. Maynard.

Conferring the degree of Bachelor of Commerce (with honors):

William F. Veitch, Victoria, second class.

D. Earl Stafford, second class (general course).

Third Year

First class—Kathleen M. Bladen, Victoria; Phyllis L. Cowan, Victoria; Jean C. MacLaurin, Victoria; Lawrence J. Wallace, Victoria.

Second class—Hilary D. Bastin, Saanichton; James L. Colbert, Victoria; Leslie Colin Curtis, Victoria; Arthur P. Dawe, Saanichton; Bernard F. Ennals, Victoria; Stewart James Graham, Victoria; George F. T. Gregory, Victoria; H. Jean Kempton, Marigold P.O.; Margaretta G. Rice, Duncan; Kunio Shimizu, Victoria.

Passed—Basil S. S. Hartley, Sidney.

Passed with supplementals—Jean M. Bonnell, Victoria (Latin 2A Chem. 3); Mary G. Gibson, Victoria (Phys. 1, Bact. 2—repeat); Agnes M. Gwyn, Duncan (Psych. 1); Harold E. Lyons, Victoria (Math. 2A, 2B).

Passed in certain subjects—John Gray Aldous, Victoria; Joseph James Andrews, Victoria; M. Ailsa Braidwood, Victoria; Norris Harwood, Victoria; Georgiana L. M. Wilson, Victoria.

Commerce—Passed: Joan F. Hall, Victoria; passed with supplementals: J. William Hudson, Victoria (Ec. 14), and Jack S. Michell, Victoria (Ec 12).

Social Service—First class, Estelle C. Matheson, Victoria, and Linda Smith, Victoria; second class: Constance Sylvia Brown, Victoria.

Second Year

First class—I. Elizabeth E. Norie, Cowichan.

Second class—Vernon R. Grassie, Duncan; Genevieve L. Saunders, Port Alberni; G. Sinclair Wilson, Nanaimo.

Passed—J. Margot Bate, Nanaimo; H. F. George N. Cull, Duncan.

Passed with supplementals—Barbara V. Bearce, Nanaimo (Econ. 1, Psych. 1); Rodney Beaven, Nanaimo (Fr. 2, Math. 3); Sheila Marjorie Gibbs, Victoria (Econ. 12); Dorothy K. Johnston, Nanaimo (Chem. 2—repeat); James Douglas Macfarlane, Victoria (Eng. 2); David Bryson Waddell, Victoria (Eng. 2—repeat Fr. 2, Chem. 3).

First Year

First class—Margaret M. Findlay, Lake Cowichan; Albert R. Hicks, Cumberland.

Second class—Pearl E. McQuinn, Ladysmith; Diana M. Stanier, Cobble Hill; David H. L. Thomas, Victoria.

Passed—Catherine K. K. Goldie, James Island; Robert J. Ohs, Port Alberni; Kenneth S. Weaver, Port Alberni.

Passed with supplementals—Peter H. Blanchet, Sidney (Beg. Ger.); Hattie R. Staghall, Comox (Geom., Beg. Ger., Phys. 2—repeat); William J. M. Tater, Courtenay (Geom., Beg. Ger.).

ALLIED SCIENCE

Fifth Year

Chemical engineering—Robert H. Bianco, Victoria, second class honors.

Forest engineering — John O. Hemmingsen, Victoria, second class honors.

Mechanical engineering — Frank M. Cazalet, Victoria, passed with supplementals (Math. 8, Mech. 10, Mech. 15, Mech. 17, Mech. 18).

Mining engineering—George E. Clayton, Victoria; Gerald H. Gwyn, Duncan; David L. Munroe, Nanaimo; all second class; and Robinson M. Porter, passed.

Fourth Year

Chemical engineering—Charles J. C. Henniker, Cowichan Station, and Rex E. Pearce, Victoria, second class.

Electrical engineering—William A. Cloke, Victoria, passed with supplementals (Elect. 3, Math. 8); and Norman John Dunlop, Victoria, passed with supplementals (Elect. 2).

Mining engineering — Thomas Buckham, Qualicum, second class; and Ronald K. Upward, Victoria, passed (conditioned).

Third Year

Second class—Peter H. W. B. Leckie-Ewing, Victoria; Edwin W. Rowbotham, Victoria.

Passed—John Stokes, Victoria.

Passed with supplementals — Thomas A. G. Beeching, Victoria (Math. 6, Math. 7, Civil 6, Phys. 5, Geol. 1A and 1C); Trevor Davis, Victoria (Mech. 6A); George E. Harrison, Victoria (Chem. 2B, Civil 4, Phys. 6); Frank B. Jones, Victoria (Chem. 2B, Civil 6).

Second Year

Second class—Ian B. Kay, Victoria; Allen D. K. Laird, Victoria; George L. Saito, Cumberland.

Passed with supplementals—John B. Armstrong, Victoria (Chem. 2A, Phys. 3, Phys. 4); J. Douglas Bell, Victoria (Civil 4); James M. Fields, Victoria (Math. 2); John M. LeMare, Duncan (Phys. 3, Phys. 4).

Nursing, one-year certificate course)—Second class—Agnes A. McInnes, Victoria; Honora Susan Porritt, Victoria; Eileen Snowden, Victoria.

FACULTY OF AGRICULTURE

Conferring the degree of Master of Science in Agriculture:

John Peat Miller, B.S.A., Campbell River, major, poultry husbandry; minor, chemistry; thesis, "The Biological Assay of Fish Oils for Vitamin A."

Conferring the degree of Bachelor of Science in Agriculture:

John C. Scholefield, Victoria, first class.

Second Year

First class—Wilfred C. Pendray, Victoria.

Second class—Lawrence E. Hill, Victoria; Frances C. Mellor, Victoria; William Harvey Grard, Victoria.

First class—Winnifred J. McBride, Ladysmith.

Passed with supplementals—Larry N. McLaughlin, Duncan (Eng. 1B); James B. Saunders, Victoria (Eng. 2, Hort. 13).

To Be Candidate in Islands Riding

GORDON BROWN

OF James Island, who will be the candidate of the Social Credit party in the Islands riding in the forthcoming provincial election.

COLUMBIA

TODAY, FRIDAY and SATURDAY FIRST VICTORIA SHOWING

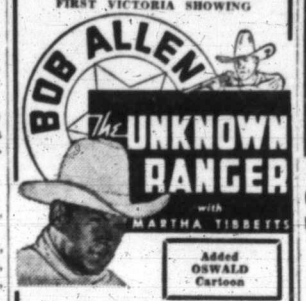

Added OSWALD Cartoon

PLUS WALTER ABEL in "Second Wife"

PRICES (EXCEPT SATURDAY)
10c Till 2 15c 2 till 7:30 20c 7:30 On
Children 10c Always

Hudson's Bay Company. INCORPORATED 2ND MAY 1670

ANNIVERSARY SALE!

Pre-Shrunk English White Wool BLANKETS
Fluffy and soft. Green, blue or rose borders. 8 lbs., 72 x 90, pair 9.50
6 lbs., 63 x 82, pair 7.50

60 x 72 Floral Cotton-Filled COMFORTERS
Colorful and dainty. Buy for Summer camp use. Each 1.79

ENGLISH LINO TOWELS
Colored Towels—durable for rough usage. Size 18 x 36. Each 16c

Sateen-Bound Reversible THROWS
Part wool. Rose and gold, rose and green, rose and lavender. Size 66 x 80. Each 2.50

Wabasso Cotton SHEETS
Plain hemmed, sturdy bleached cotton. Size 70 x 90 and 80 x 90. Each 1.00

36 Inch English Plain Colored BROADCLOTH
Colorfast, of course. A repeat shipment in a host of colors. Limit, 10 yards. Per yard 15c

38-Inch All-Silk Crepes
Wide range, plain colors . . . easy to launder. Yard 75c

54-Inch Wool Suiting and Coating
Values to $2.50! Tweeds, plains and novelties. Yard 1.35

½ PRICE SALE SILK ODDMENTS
Prints, plains, ruff crepes and novelty weaves. All are greatly reduced

Regular	79c	1.00	1.49	1.95 yard
Sale	40¢	50¢	75¢	99¢ yard

"Bay" Street Floor

Cash and Carry Food Specials

12 FEATURE SPECIALS FOR TODAY ONLY

Kellogg's Corn Flakes	2 pkts. 15c	Bon Ami, per cake	12c
Heinz Pure Vinegars, 33-oz. bottle	22c	Cheese. Mild, delicious flavor, per lb.	18c
Creamettes Macaroni, 8-oz. pkts.	2 for 15c	Malkin's Best Tea, 1-lb. packet (limit 2)	39c
Hudsonia Butter. First Grade, lb.	32c 3 lbs. for 94¢	Toilet Rolls, crepe	4 for 10c
Braid's Coffee, 1-lb. vacuum tin	25c	Bacon. Smoked, sliced, per lb.	22c
Colgate's Assorted Soaps	3 cakes 10c	Bakeasy Shortening, 1-lb. packet	13c

Service Food Specials

BUY YOUR FOOD SUPPLIES AT "THE BAY"—QUALITY AND FRESHNESS GUARANTEED

TRY OUR NEW THERMALO PROCESS COFFEE—IT'S REALLY FRESHER AND BETTER!
COUNTRY CLUB, No. 1 Blend, per lb. 45c | NEWROAST, No. 3 Blend, per lb. 30c

Australian Pastry Flour, 10-lb. sack for 39¢
Junket Ice Cream Mix, per pkt. 9¢
Tang. Nalley's New Salad Dressing, 8-oz. jar 19¢ 16-oz. jar 33¢
Hedlund's Potted Meats, assorted, at 3 tins for 28¢
Salt. Plain or Iodized, carton 7¢
Cut-Rite Wax Paper, 125-ft. roll 27¢
Tiger Brand Fancy Red Cohoe Salmon, ½'s. Extra Special at 2 tins for 23¢
Royal City Spinach, 10½-oz. tins at 3 for 25¢
Clark's Assorted Soups, 3 tins 25¢
Libby's Deep Brown Beans, 1-lb. tins. Special, 2 for 23¢
Royal City Golden Bantam Corn, 2's squat, per tin 11¢

Malkin's Tomatoes, 2½'s, large tins for 11¢

CANDY SPECIALS
Moir's and Ganong's Mother's Day Chocolates. Smart, attractive boxes, from, each 75¢ to $2.25
Rochon's Assorted Chocolates, ½ lb. for 25¢
Assorted Chocolate Bars, 6 for 25¢
Sultana Slab Cake. Freshly made for today's selling, per lb. 15¢
Approx. 4½-lb. slab 59¢
Butter. Fraser Valley Prints and Seal of Quality Bulk, lb., 33¢; 3 lbs. 96¢
Eggs. Grade A large, per doz. 27¢ 3 dozen for 79¢
Goldenloaf Cheese, 1-lb. pkt. 29¢
Back Bacon, sliced, per lb. 35¢
Picnic Shoulders, per lb. 16¢

SPECIALS FROM OUR OWN KITCHEN
JELLIED BEEF and HAM, sliced, per lb. 15c
VEAL and HAM PIES, each 10c
ALL CHICKEN PIES 2 for 25c
POTATO SALAD, per lb. 18c

QUALITY MEATS AND FISH
Loin Pork Chops, per lb. 26¢
Shoulders Pork, whole, per lb. 16¢
Boston Butts, per lb. 19¢
Shoulder Pork Steaks, per lb. 20¢
Fresh Halibut, per lb. 18¢
Fresh Cod, per lb. 10¢
Local Spring Salmon, per lb. 22¢
Local White Spring Salmon, lb. 17¢

LIMITED QUANTITY ONLY! 1937 SPRING CHICKENS Fresh killed, per lb. 35c

SAANICH BUILDING FIGURES GREATER

In Saanich, the building for the month of April amounted to $40,048, which was a decided increase over the building value of the corresponding month in 1936, which was $30,416.

During the past week the total value of buildings and improvements was $4,805, represented by seven permits. J. P. O'Toole will erect a five-roomed home on Seaview Road, estimated to cost $2,500. J. Richardson will build a $1,000 dwelling of four rooms on Camrose Avenue.

IN A HURRY

The irate diner called the waiter. "What's the matter with you this evening?" he demanded. "I began with fish and now you bring me soup. You ought to know that soup comes first."

"Yes, sir," said the waiter in a confidential tone, "but between you and me, sir, the fish couldn't wait any longer."

STARTS TODAY! (Thursday)

PHONE G 6811

A THOUSAND HEARTBEATS . . . SET TO GLORIOUS MELODY! . . . SET IN LAVISH SPLENDOR!

The Sweethearts You'll Never Forget—Romberg's Immortal Love Songs . . Love's Sweetest Thrills! See Their Escapade at Dawn . . . Refuge in a Tavern! The Stolen Rendezvous! The Kiss They Promise Will Last Through Eternity!

M-G-M's Mightiest Musical Triumph

ONE YEAR TO MAKE!

The Glorious New Triumph of the Golden-Voiced Sweethearts of "Rose Marie" and "Naughty Marietta" As They Sing Its Thrilling Melodies of Love

A NEW THRILL AWAITS YOU . . . WHEN YOU HEAR THEM SING . . . "SWEETHEART" (Will You Remember)

Jeanette MacDONALD Nelson EDDY

SONGS THAT THRILL "Will You Remember" "Carry Me Back to Old Virginny" "Virginia Ham and Eggs" Plus the Glorious Operatic Arias!

In SIGMUND ROMBERG'S "Maytime" with JOHN BARRYMORE HERMAN BING — TOM BROWN Don Cossack Choir - Cast 2000!

DAILY AT 12:54 3:36 6:28 9:10

Extra! Robt. BENCHLEY IN "HOW TO BECOME A DETECTIVE" • FITZPATRICK Traveltalk in Color: "JAVA AND CEYLON"

20¢ 12-1 30¢ 1-6 Children 10¢ • 40¢ 6 On 50¢ Loges Children 15¢

CAPITOL

Hudson's Bay Company.

INCORPORATED 2ND MAY 1670.

Today's Special Luncheon 40c

Fruit Cocktail Tomato Juice
Cream of Tomato Soup
Fried Fillets of Halibut
Mashed Potatoes Tartare Sauce
Roast Chicken Sweet Potato Stuffing
Potatoes Fresh Spinach Rolls and Butter
Carmalized Ice Cream and Cake
Rum and Butter Layer Cake Apple Pie and Cheese
Fresh Strawberry Tart and Whipped Cream
Tea Coffee Milk

Also Shoppers' Special Luncheon, 30c; and Snack Luncheons.. 25c
"Coffee Shoppe," Lower Main Floor

TODAY IS Made-in-Canada Day in Our Great

Women's and Growing Girls' White Footwear

Delightful styles—sandals, tie Oxfords and straps. Snow-white leather or dressy natural linen. Cuban or low heels. All sizes 1.99

50 Only! 3.95 to $5 Hats On Sale Today

"The Bay" Is Ready With Everything for Mother's Day Sunday, May 9

Small, medium and turban hats of straw or straw and fabric. Dark and light colors . . . newest trims. 50 Hats only. 3.00
"Bay" Fashion Floor

DRESSES

Lovely washable frocks in nobby spuns . . . printed or plain effects. Tailored styles with clever trims, tucks and pockets. All have short sleeves. White and pastels and pastel ground with printed designs.

3.49
"Bay" Ready-to-Wear, Fashion Floor

For Our Anniversary! 20% Off Better COATS and SUITS

We have taken a selection from our stock of dressy and novelty coats and suits and, as an Anniversary treat, are offering them at this special discount. Exquisite garments of imported fabrics . . . many are one-of-a-kind models of distinction. Make your choice EARLY!

Discount of 20% on Models at $25 and Up
"Bay" Fashion Floor

LOOK! 9 A.M. Special! 300 Prs. Crepe Shortees

Irregulars of a higher-priced line in grand colors and all sizes. Personal shopping only, please.
Special ..... 2 pairs 75c
"Bay" Street Floor

Anniversary Sale

Slips! Slips! Slips!

• Our Anniversary Feature

★ EMBROIDERED TAFFETA SLIPS
Full bias cut and embroidered yokes. Tea rose and white. Sizes 32 to 44 ..... 79c

★ BROCADED SATIN SLIPS
Heavy Duchess satin with floral brocaded design. Tailored . . . dainty shell finish edges. Tea rose, white. Sizes 32 to 44 ..... 1.00

★ FRENCH CREPE DE CHINE SLIPS
They will wear and launder to your entire satisfaction. Alencon lace trim at yoke, and hem, or hemstitched tailored type 1.59

★ EMBROIDERED SILK SATIN SLIPS
New embroidery on both lace trimmed and tailored styles. Tea rose, white. Sizes 32 to 44 ..... 1.98

Foundation Garments

EXCEPTIONAL BUYS!

CORSELETTES, lightly boned. Sizes 32 to 42 ..... $1.98
FRONT-LACING CORSETS and FRONT-CLASP GIRDLES, full range of sizes $1.98
GOSSARD FRONT-CLASP GIRDLES, sizes 26 to 32 at $2.95
SATIN CORSELETTES, peach or white. Sizes 32 to 38 for $2.95

GIRLS' SUITS

Two pieces, jacket and skirt, in imported fleck tweeds. Several colors. Sizes 10 to 14x 8.98
Some with swagger coats to match set $12.98

Little Tots' Cashmere Coats

Several cunning styles, smocked and tailored. Pastel shades and white. Sizes for girls and boys from 6 months to 3 years 2.25
"Bay" Fashion Floor

100 Wooden Bead Bags

Very neat styles in white; also the peasant multi-colored effects. Special 98c

★ 50 Only, New Sheer
BLOUSES 1.89

Newest styles—frilly fronts. White and pastel shades.
"Bay" Street Floor

EXTRA!

150 Pairs Slip-On
Chamoisette Gloves

New shipment. All sizes . . . white and natural. Fine block stitched outsewn seams. Priced at 49c
"Bay" Street Floor

MEN'S SUITS

WHAT splendid values these are! New wanted materials . . . new colors . . . new patterns . . . all sizes.

- 100% All-Wool English Fabrics
- Kelsall and Kemp's Fine Flannels
- Novelty Worsteds and Botany Fine Serges
- Firm-Body English and Scotch Tweeds
- Pleated and Sports Models
- Business and Conservative Styles
- Types for regulars, talls and shorts
- Free Alterations

BUY ON "THE BAY" BUDGET PLAN

17.95

★ Men's Forsyth Shirts

They're not just ordinary $1.95 shirts—but shirts that have been reduced from the famous woven pattern and de luxe ranges. Two separate matching collars and collar-attached styles; pre-shrunk. Sizes 14 to 17½ 1.95

★ Men's Holeproof Socks

Close-out pattern ranges from 75c stocks. Fancy wool; lisle reinforced heels and toes. First quality. Sizes 10 to 11½ ..... 49c 2 pairs 95c

★ MEN'S AND YOUNG MEN'S PANTS

All-wool tweeds, tailored from mill ends of better-grade fabrics. All sizes 2.95

BOYS' ALL-WOOL LONGS

Newest patterns and shades. Sizes 24 to 32 ..... 2.45

SILK TIES

Full size, wool lined, fine-grade silk by Tooke and Forsyth 59c

SWEATERS

Cardigans or zipper sport jackets. All wool. Special 2.95

BROADCLOTH PYJAMAS

Famous makes! Lapel collar models in sizes 36 to 46 ..... 1.59

Men's Light-Weight WORK BOOTS

Note this EXTRA value! Pliable elk uppers, leather insoles and hard-rubber outsoles. Sizes 6 to 11 ..... 1.99
"Bay" Street Floor

100 Only HOOKED RUGS

Complete new range in bright, cheery colors. Size 18 x 36 ..... 98c

LOOK! RAYON DRAPERY NETS

36 and 40 inches wide. Light ecru shade . . . 8 designs. Regular 39c and 49c. Yard 29c

36 and 38-In. Marquisettes and Colored Scrims

Grand assortment from which to choose. Yard 19c

Inlaid Linoleum

Regular $1.50! Discontinued lines and slight imperfections in the roll, but nothing to affect the wear. Square yard 1.19

NOTIONS STATIONERY

"LASTEX" GIRDLES
First quality two-way-stretch Girdles and Pantie Girdles. All sizes 94c

BRASSIERES
Satins, silks and rayons . . . narrow or wide. Regular 75c 39c

MATTRESS COVERS
Unbleached cotton. Twin, three-quarter and full sizes.. 1.19

CHAIR PAD SETS
Large size; two-piece sets, well padded. Cretonne covered 49c

WAX PAPER
Heavy quality, 100-foot rolls ..... 2 for 39c

SHELF PAPER
80-Foot rolls in box. White 19c

SHOPPING BAGS
Suedine or simulated leather . . . zipper fastener. Regular $1.50 ..... 89c

CEDARIZED WARDROBES
Heavy corrugated cardboard, metal bar for hangers; double door 1.15

IRONING BOARD PAD AND COVER
Well padded; unbleached cotton cover. Sets of 2 ..... 47c

SUEDE BRIDGE COVERS
In popular colors 69c

AVONDALE STATIONERY
60-Sheet packages; linen or kid finish. Reg. 23c 3 for 50c

COUCH COVERS
Floral cretonne; frilled valance. Standard size 1.29

LEATHERETTE CUSHIONS
Priced at 69c

BLUE LINED ENVELOPES
25 in packet ..... 6 for 25c

REMINGTON-RAND PORTABLE TYPEWRITERS—4 Only!
Ideal for home or office use. Easy terms available 49.50
"Bay" Street Floor

Paton & Baldwin 4-Ply Fingering WOOLS

Imported from England, this wool is suitable for sweaters and socks. Washes beautifully. Grey and heather shades; also brighter colors. Special

1.49 Lb.
"Bay" Street Floor

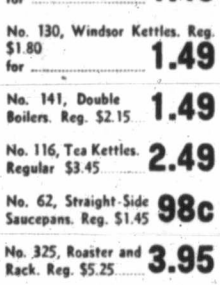

DRUGS AND TOILETRIES

Hot Water Bottles, 2-quart size, guaranteed 2 years. Regular $1.50 ..... 89c
Cold Cream, 1-lb. jars 69c
Jergen's Bath Soap, boxes of 12 assorted cakes 59c
Odorono, regular or instant 55c
Colgate's Tooth Paste, giant size 33c
H B C Glycerine and Rose Water, 4-oz. bottles 19c
H B C Syrup Hypophosphites, 16-oz. bottles 59c
Hand Lotion, Lambert's skin balm or almond lotion, 16-oz. 49c
Purex Toilet Tissue ..... 6 for 45c
Jergen's Toilet Soaps, rose, lilac, lavender and jasmine ..... 6 for 25c
Kotex, economy carton of 48 pads 87c
2 for $1.71
Attachment Sets, complete fittings for standard hot water bottles 39c
Seidlitz Powders, 6 to a box ..... 3 for 29c
Kleenex, facial tissues, 500 sheets 39c
2 for 77c
H B C Beef, Iron and Wine, 16-oz. bottles 59c
Listerine Tooth Paste, giant size 39c
"Bay" Street Floor

SPECIAL PURCHASE! WEAR-EVER ALUMINUMWARE

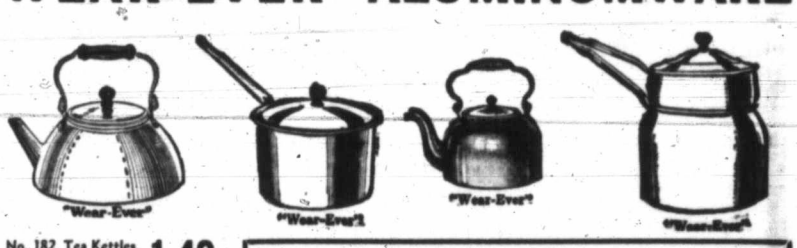

No. 182, Tea Kettles. Regular $1.80 ..... 1.49
No. 205, Potato Pot and Lid. Reg. $2.10 ..... 1.49
No. 63½, Cereal Steamer. Regular $1.90 for 1.49
No. 130, Windsor Kettles. Reg. $1.80 for 1.49
No. 141, Double Boilers. Reg. $2.15 ..... 1.49
No. 116, Tea Kettles. Regular $3.45 ..... 2.49
No. 62, Straight-Side Saucepans. Reg. $1.45 ..... 98c
No. 325, Roaster and Rack. Reg. $5.25 ..... 3.95

Phone Orders Taken

SPECIAL! LADY ANNE Coal or Wood RANGES

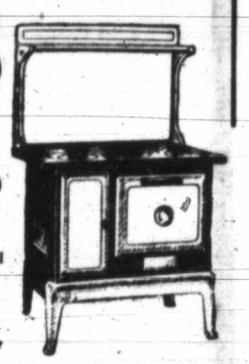

• Regular $71.00

Special With Waterfront 59.00

- High shelf
- Polished top
- Heavy fire backs
- Enamel front
- Three anti-clinker grate bars
- Slide oven-control damper
- Use "The Bay" Budget Plan

"Bay" Third Floor

LOOK! 10-Piece Living-Room Ensemble

Now is the opportune time to furnish your living-room. See this 10-piece ensemble—it is remarkably low priced.

- Chesterfield
- Two Matching Chairs
- Footstool
- Chesterfield Table
- End Table
- 2 Cushions
- 1 Bridge Lamp
- 1 Bridge Shade

As Low as $7.95 Down; Balance Monthly

79.50

Trade In Your Worn Furniture!
"Bay" Fourth Floor

What Today Means

"TAURUS"

If May 6 is your birthday, the best hours for you on this date are from 9:30 to 11:30 a.m., from 1:30 to 3:30 p.m., and from 7:30 to 9:30 p.m. The danger periods are from 7:30 to 9:30 a.m., from 5:30 to 7:30 p.m., and from 9:30 to 11:30 p.m.

You will have to move quickly this day if you expect to accomplish things. Slowness of movement will cause many a plan to miscarry. Weigh excuses this day, and be tactful enough to accept those that seem plausible. Be careful not to antagonize people by appearing unduly suspicious of their veracity. Imagination will be the cause of most cases of exaggeration, so make allowances for it. Questions can prove to be highly embarrassing this day. Conditions will be perhaps propitious for sentimentality, so sentimental people ought to enjoy themselves thoroughly. This should be an exceptionally good day for all lines of artistic endeavor, particularly where there is a need for inspiration and vision. Married and engaged couples, as well as those seeking a matrimonial alliance, must remember this day that any display of impatience will be a mistake.

If a woman and May 6 is your birthday, you perhaps seldom refrain from saying exactly whatever is in your mind. This, at times, is apt to be unwise. You may be inclined to be too independent for your own good. You ought to be very artistic, but thoroughly practical in a business way. You most likely have decidedly strong likes and dislikes, and might be just a trifle superstitious. You may grasp the meaning of things quickly, and have a very retentive memory. Although you may not crave wealth, the chances are you will enjoy its benefits. You probably are very clever at arranging things, as well as directing the movements of others. You have a mind of your own, and if convinced you are right about something nothing, as a rule, can change your opinion. As an office worker, public stenographer, accountant, actress, author, musician or singer, you may attract a great deal of favorable attention. Marriage is likely to solve most of your problems and bring a vast amount of joy into your life.

The child born on May 6 may often disconcert its parents before it reaches its teens by its frankly expressed opinions. It is important that this youngster learns early the meaning of the word tact.

If a man and May 6 is your natal day, you perhaps will be very lucky in matters involving the heart, but decidedly unlucky in games of chance. As a lawyer, banker, chemist, author, engineer or architect your changes to make money are likely to be unlimited.

BLACKHEADS
Get two ounces of peroxine powder from your druggist. Sprinkle on a hot, wet cloth and rub the face gently. Every blackhead will be dissolved. The one safe, sure and simple way to remove blackheads. Have a Hollywood complexion.

CANNY

Donald took his boy on the tram and asked the conductor: "How much will it be for the bairn?"

"Nothing, if he's under five."

After the conductor had taken Donald's fare, Donald drew him aside and whispered, "What discount will ye give me if I leave the bairn at hame next time?"

A firm of shady brokers was prosecuted for swindling. In acquitting them the judge said with great severity:

"There is not sufficient evidence to convict you, but if anyone wishes to know my opinion of you I hope that they will refer to me."

Afterwards the firm's advertisements appeared in every available medium with the following well displayed:

"Reference as to probity by special permission, Mr. Justice Blank, Judge of the High Court."

SIX VICTORIANS ADVANCE IN B.C. WOMEN'S GOLF

Dean Trims Bees For Fourth Win; Yanks Triumph

Talkative Pitcher of St. Louis Cardinals Registers Fourth Straight Victory in Decisive Fashion —Giants Go Under—Pirates and Cubs Gain Victories Without Trouble

NATIONAL LEAGUE

BOSTON, May 5 (AP).—The St. Louis Cardinals buried the Boston Bees under a 13-1 score here today, as Jerome (Dizzy) Dean hung up his fourth straight triumph of the season. Dizzy fanned eleven of the Bees and did not issue a pass.

		R.	H.	E.
St. Louis	421 100 311—	13	14	2
Boston	010 000 000—	1	6	1

Batteries—J. Dean and Ogrodowski; Turner, Frasier, Hutchinson and Lopez, Wasem, Mueller.

Reds Trim Giants

NEW YORK, May 5 (AP). — The Cincinnati Reds belted fat Freddy Fitzsimmons and the Giants with four home runs today and downed the National League champions, 8-5, to end their five-game losing streak.

Alex Kampouris hit two of the round-trippers, and Charlie Gelbert and Ival Goodman contributed one apiece.

		R.	H.	E.
Cincinnati	001 032 002—	8	11	0
New York	200 100 200—	5	13	0

Batteries—R. Davis, Schott, Hollingsworth and Lombardi; Fitzsimmons, Coppman, Gabler and Danning.

Stretches Win Streak

BROOKLYN, May 5 (AP). — The league-leading Pittsburgh Pirates stretched their winning streak to four today, banging out an eleven-hit, 5-1 victory over the Dodgers behind Cy Blanton's five-hit hurling.

Starting with the opening inning, when they blasted Freddy Frankhouse from the mound with three hits before he retired a man, the Bucs took a lead they never gave up.

Arky Vaukhan, the 1935 batting champion, was the big gun in the attack, rattling three singles and a triple off the elbowing of Frankhouse, Eisenstat and Jeffcoat, and driving in two runs.

		R.	H.	E.
Pittsburgh	311 000 000—	5	11	1
Brooklyn	100 000 000—	1	5	1

Batteries — Blanton and Todd; Frankhouse, Eisenstat, Jeffcoat and R. Moore.

Cubs Hit Heavy

PHILADELPHIA, May 5 (AP). — Chicago pounded four Philadelphia pitchers for seventeen hits, which included home runs by Marty, Demaree and Collins, to score a 17-4 victory over the Phillies today in the second game of their series.

Yesterday they amassed fourteen runs and nineteen hits, making a total of thirty-one runs and thirty-six hits for two days.

		R.	H.	E.
Chicago	110 244 221—	17	17	1
Philadelphia	003 000 001—	4	10	5

Batteries—Root and Odea; Johnson, Jorgens, Sivess, Kelleher and Atwood.

AMERICAN LEAGUE

DETROIT, May 5 (AP).—Twinkletoes George Selkirk took over the job as heavy artillery of the New York Yankees' murderers' row today and almost single-handedly accounted for a 7-3 victory over the Tigers.

Although Monte Pearson pitched eight-hit ball and fanned eight, and Bill Dickey, Tony Lazzeri and Red Rolfe all produced some timely hits, the Yankees' outfielder was the "works" as the world champions took over sole possession of the American League lead.

He whacked two homers out of the lot, contributed a double and single as well, drove in four of the seven runs and scored three himself in the twelve-hit attack New York turned loose on Vic Sorrell and Elden Auker, for the second straight win over the Detroiters.

Gerry Walker, the Tigers' right-field star, continued his streak, collecting a double and a single to stretch his hitting run to eleven games in a row.

		R.	H.	E.
New York	111 101 020—	7	12	2
Detroit	001 010 100—	3	8	0

Batteries — Perason and Dickey; Sorrell, Auker and Cochrane.

Mackmen Triumph

CHICAGO, May 5 (AP). — Philadelphia's Athletics, aided by two infield errors rushed over six runs in the eighth inning today to open their first invasion of the West with a 7-6 victory over the Chicago White Sox.

		R.	H.	E.
Philadelphia	000 001 060—	7	10	3
Chicago	202 000 101—	6	9	2

Batteries — Nelson, Turbeville, Smith, Kelly and P. Hayes; Stratton, Brown, Lee and Sewell.

COAST LEAGUE

LOS ANGELES, May 5 (AP).—The lowly Missions Reds, enlivening the proceedings with a sparkling triple play, ruined the Los Angeles Angels' home-coming today with a neat 5-3 victory.

Trailing 5-2 as they came up in the eighth, Los Angeles saw a scoring chance fade on a triple play by the Red infield, Steve Barath to Don Johnson to Roy Mort.

Arnold Statz started by singling. Marvin Gudat added another and Goldie Holt bounded a fast one down the third base line. Barath tagged Statz, threw the ball to Johnson and forced Gudat out at second, and Johnson rifled the ball to Mort, nipping Holt.

		R.	H.	E.
Missions		5	12	0
Los Angeles		3	8	2

Batteries—Hermann and Sprinz; Lieber and Collins.

Padres Triumph

SAN FRANCISCO, May 5 (AP). — Behind brilliant pitching on the part of stocky Dick Ward and bang-up hitting on the part of his teammates, San Diego's Padres defeated the San Francisco Seals, 7-2, today.

	R.	H.	E.
San Diego	7	15	0
San Francisco	8	7	1

Batteries — Ward and Detore; Flowers and Woodall.

Game Called Off

OAKLAND, May 5 (AP). — The Sacramento-Oakland baseball game tonight was postponed to a double-header Friday night on account of a charity boxing programme.

Indians Come Through

PORTLAND, Ore., May 5 (AP).—The Seattle Indians outlasted the Beavers, of Portland, to win 7-6 in a twelve-inning, nip and tuck battle that saw pitchers of both clubs stay the route.

Portland hammered out four runs in the sixth to come from behind and lead, 5-3, until the ninth, when Seattle snarled the game into a 5-5 tie that required three extra frames to unravel.

	R.	H.	E.
Seattle	7	11	1
Portland	6	8	3

Batteries: Turpin and Fernandes; Carson and Cronin, Wilson.

AMERICAN ASSOCIATION

Indianapolis 3, Kansas City 5.
Toledo 3, Minneapolis 1.
Louisville 3, Milwaukee 5.
Columbus 7, St. Paul 4.

POSTPONEMENTS

National League — None; four carded.

American League—Boston at St. Louis, rain; Washington at Cleveland, rain; four carded.

International League—No games scheduled.

American Association—None; four carded.

SOFTBALLERS TO USHER IN SEASON

Fourteen Sunday School League Clubs Will Swing Into Action Saturday Evening

Sunday School Softball League nines will swing into action Saturday with seven fixtures, three in the senior division and four in the junior division, carded. Mayor Andrew McGavin will officiate at Heywood Avenue and Alderman Robert Dewar will pitch the first ball at Savory Park.

The draw for the opening round was released last night by Secretary Bob Dymond and is as follows:

SENIORS

St. Aidans vs. Metropolitans, Heywood Avenue; umpire, Vic Sage.

Emmanuel Baptists vs. Centennials, Steveson Memorial Park; umpire, J. McNaughton.

Rainbow Sea Cadets vs. St. Marys, Oak Bay, Beacon Hill Park, near buffalo pen; umpire, Dave Pye.

JUNIORS

Church of Our Lord vs. Shelbourne Street Baptists, Savory Park; umpire, Terry Carlow.

St. Aidans vs. Andreans, Spencer's Park; umpire, J. Whittaker.

Lake Hill vs. First United Tigers, Lower Central Park; umpire, to be arranged.

Metropolitans vs. Centennials, Victoria West Park; umpire, J. Galloway.

All games will commence at 6 o'clock.

THE STANDINGS

NATIONAL LEAGUE

	W.	L.	Pct.
Pittsburgh	9	2	.818
St. Louis	8	4	.667
New York	7	5	.583
Boston	7	7	.500
Chicago	6	6	.500
Philadelphia	6	7	.462
Brooklyn	4	9	.308
Cincinnati	2	8	.200

AMERICAN LEAGUE

	W.	L.	Pct.
New York	8	3	.727
Detroit	7	4	.636
Boston	5	3	.625
Philadelphia	5	4	.556
Cleveland	4	5	.444
Washington	4	7	.364
St. Louis	3	6	.333
Chicago	3	7	.300

COAST LEAGUE

	W.	L.	Pct.
Sacramento	21	11	.656
San Diego	20	13	.606
San Francisco	18	13	.581
Los Angeles	17	14	.548
Seattle	17	15	.531
Portland	12	19	.387
Oakland	12	20	.375
Missions	10	22	.313

WINS EXHIBITION MATCH

Sam Oaks, former city billiard champion, defeated Sid Beach, Vancouver, 600 to 594, in an exhibition game played recently at the Pacific Club. Although no spectacular breaks were made it was an interesting contest all the way.

Governing Board Adopts New Rule For Cricketers

LONDON, May 5 (AP).—Acclaimed as a success by players and umpires, the new leg-before-wicket rule, adopted experimentally for the past two years in England, has been incorporated in the laws of cricket. Announcement was made today by the Marylebone Cricket Club, governing body of the sport, the new rule had been officially and unanimously endorsed.

The experiment is said to have improved the game, forced bastmen to make more strokes, given greater encouragement to bowlers and led to a large number of matches being finished.

The amended rule reads: "The striker is out lbw, if with any part of his person (except the hand) which is between wicket and wicket, he intercepts a ball which, in the opinion of the umpire at the bowler's wicket, shall have been pitched in a straight line from the bowler's wicket to the striker's wicket or shall have been pitched on the off-side of the striker's wicket and would have hit it."

PAUL BOESCH AND LOPEZ IN FEATURE BOUT

Colorful Matmen Will Headline Saturday's Show at Tillicum Gym

PAUL BOESCH

With Vincent Lopez, colorful Mexican, and Paul Boesch, former Long Island, N.Y., lifeguard, as the main eventers, Promoter Fred Richardson's regular Saturday night mat show at the Tillicum gymnasium promises to be one of the best ever offered by the local impresario.

Lopez, rated close to the top in the heavyweight scramble, is one of the best men to be booked here for many a day. He has topped squirm cards all over the country and has matched holds with many champions and ex-titleholders.

Boesch, master manipulator of the drop kick, scored a popular victory last week over Rudy LaDitzi, rugged Italian, to gain the top slot in this week's show.

CLARKE RETURNS

Donald Clarke, stocky Bostonian exponent of the pachydermic pastime, who made many friends during his two visits here, returns to take on Rudy LaDitzi in the five eight-minute round semi-windup. Clarke and LaDitzi staged their own battle last Saturday at the conclusion of the main event, when the Boston youngster filled in as referee. The Italian was dissatisfied with the call made by Clarke, and for a few minutes there was plenty of fireworks. Now the pair are going to have the ring to themselves, and there should be lots of action.

A special event and a local preliminary will round out the card. The first bout will commence at 8:30 o'clock.

Lawn Bowling

VICTORIA WEST GREENS

The Victoria West Lawn Bowling Club will usher in the annual twilight series this evening at 1:15 o'clock. A special attraction has also been arranged for Coronation Day in the afternoon at 2 o'clock.

A cordial invitation is extended to visitors to come along and visit the club. Bowls will be provided for those desirous of playing.

Lou Gehrig Slides Safely Into Home

Lou Gehrig, Hard-Hitting First Baseman of the New York Yankees, Is Sliding Safely Into Home Plate in the Fourth Inning of the Game With the Philadelphia Athletics on Their Home Grounds. The Yanks, Who Also Completed a Triple Killing in the Eighth Inning, Won the Game, 7-1.

Big Entry Assured for Boxing and Wrestling

More Than Forty Entries Already Received for British Columbia Championships, Opening Tomorrow Evening at Empire Theatre

With the entry list now in excess of forty, and additional entries expected today, everything is moving along in grand style for the British Columbia boxing and wrestling championships which open tomorrow evening at the Empire Theatre, Government Street.

L. CALLAN

The title tournament, one of the largest to be ever staged in the city, is being conducted by the Bay Street Athletic Club and sponsored by the Civic Employees' Federation of Greater Victoria. It will last for two days, with the opening bouts starting at 7 o'clock nightly. Simon-pure glove throwers from Vancouver, Victoria, Milner, North Vancouver, William Head and Sooke will be on hand in quest of the championships at stake in the various divisions. Wrestlers from Vancouver, Victoria and other Vancouver Island points will compete in the mat events.

Heading the Mainland contingent of fighters will be Frank Glover, veteran campaigner and Vancouver City light-heavyweight champion. Victoria will have two titleholders on hand to defend the laurels they won last year on the Mainland: Rex Carey, Canadian Scottish battler and present holder of the middleweight crown, and Bobby Parker, Canadian Scottish, bantamweight king, are the Capital city champions who will see action.

PLEASED WITH ENTRY

Officials in charge of the tournament are more than pleased with the large and impressive entry list, but still expect additional entries from Chemainus, Vancouver and local boys today. Before the tournament gets under way tomorrow evening, it is expected that the list will pass the half-century mark.

Entries received in yesterday's mail include:

WRESTLING

Bantamweight Division — Bing Gay Lowe, Victoria; W. Tyson, Victoria.

Featherweight Division — D. Tyson, Victoria.

Lightweight Division — Pete Tyson, Victoria; Rudy Loeffler, Victoria; Fred W. Loeffler, Victoria.

Welterweight Division — William L. Stevenson, Royal Oak; Piara Singh Sangha, Victoria; Reg Ralph, Victoria.

BOXING

Flyweight Division—Glyn Powell, Milner, B.C.; Raymon W. Walsh, Vancouver; Roy Duval, Royal Oak.

Bantamweight Division—Al Lutz, Vancouver; Al Lawrence, Vancouver; Bobby Parker, Victoria (defending champion).

Featherweight Division — Brian Brady, Milner, B.C.; Paddy Binns, North Vancouver; William Foulds, Victoria.

Lightweight Division — Billy Knowles, Victoria.

Welterweight Division—Roy Burnell, Milner, B.C.; Harold Holden, Vancouver.

Middleweight Division—Desmond Brady, Milner, B.C.; Bert Lowes, Vancouver; Richard McMinn, William Head; Grant Vaughan, Royal Oak; Rex Carey, Victoria (defending champion).

Light-Heavyweight Division — Harry Helgeson, Sooke.

VANCOUVER, May 5 (AP). — At least ten amateur boxers will represent three Vancouver athletic clubs at the British Columbia amateur boxing championships in Victoria, Friday and Saturday.

The Grandview Athletic Club is sending four stars: Doug Powell and Gordon Woodhouse, welterweights; Frank Glover, light-heavyweight, and Ken Lindsay, 112 pounds.

Bud Walsh (112), Gordon McConnachie (118) and Norm Dawson, welterweight, will represent Meraloma Club; and the Druid Amateur Athletic Club are entering Paddy Binns, featherweight, and Al Lutz and Al Lawrence, bantams.

BAY MEADOWS RACING

BAY MEADOWS, Calif., May 5.—Results here today follow:

FIRST RACE—Five furlongs:

Rich Boy (Summers)	$13.00	$5.60	$4.60
Sistina (Neves)		6.80	4.60
Pride & Joy (Richardson)			6.40

Time, 1:01 3-5. Also ran: Virginia Star, Amazer, Sonny Conard, Parthian Star, Wild Love, Bon Jade, Jungle Pirate, Madam Lucy.

SECOND RACE—Six furlongs:

Rapid Mortgage (J'a'ph's'n)	$5.60	$3.80	$3.00
Victor (Thompson)		10.40	5.00
Commoner Conard (Sena)			3.40

Time, 1:13 1-5. Also ran: Snooksie Shot, Kay See, Shasta Banner, Boomette, Small Mortgage, Our Mortgage, Sarissa, Crystal Lake.

THIRD RACE—Six furlongs:

Faip Lead (Thompson)	$2.80	$2.60	$2.60
Final Appeal (Pollard)		5.40	3.80
Crystal Pan (Josephson)			4.20

Time, 1:11 4-5. Also ran: High Haste, Golden Ivy, Portola Star, Sleep Well, San Leandro, Mildair, Sonny Joe, Rihapai, Wingspread.

FOURTH RACE—Six furlongs:

Our Carolyne (Dauron)	$5.20	$3.80	$3.00
Balkan Land (Gray)		4.20	3.20
Judge Kavanagh (S'mmers)			3.60

Time, 1:12. Also ran: Scotia's Flag, Calaveras, Keokee, Sky Pirate, Home Loan, Peter Saxon.

FIFTH RACE—One mile:

Obstreperous (Schunk)	$10.40	$5.40	$4.20
Morpheus (Miller)		6.80	5.20
Burning Feet (Summers)			13.60

Time, 1:40. Also ran: Pima Girl, Bitter Bark, Old Nick, Edgar Boy, Adirondack, Ida S., Too Quick, Runire.

SIXTH RACE—One mile:

Watersplash (Richardson)	$9.80	$4.80	$3.60
Noble Count (Thompson)		4.40	3.40
Seacliff (Summers)			4.60

Time, 1:38 1-5. Also ran: Lady Roma, Faust, Lookabout.

SEVENTH RACE—Mile and sixteenth:

Kootenay Belle (Rich'dson)	$5.20	$3.80	$3.40
Broadway Roxy (Gray)		8.20	6.20
Game o' Doon (Dauron)			6.60

Time, 1:46. Also ran: Mary Cardinal, Dark Colleen, Fair Lay, Lady Sage, Lady Edith, Patcheve, Delton, Miss Garnier.

EIGHTH RACE—Mile three-sixteenths:

Nasslyn (Thompson)	$7.40	$4.60	$3.40
Happy Jester (Dauron)		15.00	6.60
Red Neck (Neves)			3.60

Time, 1:59 3-5. Also ran: Silva, His Way, Primrose Day, Woodia, Hour Rap, Upwind, Lieutenant Kelly, Beadwork.

OVERNIGHT ENTRIES

FIRST RACE—Six furlongs:

Grisons	106
Valerie Jean	106
Madam Attorney	106
Strolling Miss	106
Plastline	115
Royal Flint	111
Flagbearer	111
Thistle Ray	115
Ben's Hope	111
Imperial Bill	111
Rare Ben	111
Black Board	111

SECOND RACE—Five furlongs:

Glorious Hills	107
Maria Juliette	113
Silver Sarah	110
Wishland	110
Marr W.	110
Shasta Slipper	110
Our Crown	107
Goldie's Pride	113
Quaker Conard	113
Bon Ivy	110
Penchen	110

THIRD RACE—Six furlongs:

Festoon	104
Don Marcus	116
Prince Tide	113
Sir Wag	112
Package	113
Chief Pilot	113
Supreme Maiden	107
Captain Jinks	108
Bohemian Lass	108
Quaranty	113
Tamalpias	113
Khayyam	112

FOURTH RACE—Six furlongs:

Toro Lee	105
Sky Wind	104
Happy Bolivar	117
Marv	114
Sally's Booster	114
Valiant Fox	116
Cloud Dor	114

FIFTH RACE—One mile:

Dark Friend	108
Madrone	106
Ancestral	111
Tonita	100
Hi Sweet	106
Orthodox	100
Pep Talk	108
Kumsis	106
Sun Spice	108

SIXTH RACE—One mile:

Irksome	107
Leonie	113
Dignified	109
Magnanimous	110
Vanita	107
Velociter	115
Rodney Pan	109
Gertie	107
Barbara A.	102
Jockwell	115
Lithorome	112
Genteel Lady	110

SEVENTH RACE—Mile and sixteenth:

Be Mine	111
Chica	106
Guide Light	106
Doctor Spoon	107
More Trouble	111
Her Gisbio	102
Can Ele	111
Battling Knight	107
Marco	107
Early Hour	113
Master Buck	111

EIGHTH RACE—Mile and eighth:

Orange Plume	110
Drinkwater	110
Broad Royal	110
Star Brook	110
Footwork	105
Animator	110
Nellie Quince	110
Punko	110
Closing Time	105
Bourbon Whisky	105
Balancer	110
Dancing Boy	110

First race 2 p.m.
Clear and fast.

THE SAME, ANYWAY

The son and heir was about to tie the nuptial knot on April the first and rather diffidently approached his prospective father-in-law anent the prospect.

"Do you think," he inquired, "that the ceremony will make April fools of us?"

"Why," was the reply, "what's April got to do with it?"

Local Trundlers Will Compete in Bowling Tourney

WITH two strong teams lined up, Victoria will be well represented at the Northwest International Bowling Congress tournament in Vancouver during the last three days of this week. The local trundlers leave today for the big meet, and feel confident of making a good showing against the best tenpin bowlers in the Northwest. Two squads, Victoria No. 1 and Victoria No. 2, will carry the Capital City colors on the Chapman Alleys this evening and also tomorrow. No. 1 team is composed of Art White, Bill Norris, Harry Moulton, Johnny Leetham and Charlie Chislett (captain), while No. 2 has Al Falk, Art Porter, Jim Ferguson, Harold Paulding and Ron Wilson (captain).

KEEN COMPETITION FEATURES OPENING ROUNDS OF TOURNEY

Two Vancouver Women, Including Defending Champion, Survive First of Eliminations—Mrs. Jackson Advances After Close Match—Mrs. Dowell Plays Fine Golf Against Mrs. Parry

Sharp competition featured the opening results of match play in the women's British Columbia golf championship yesterday at the Victoria Golf Club. With the strong southwest wind, which skyrocketed the scores in the qualifying round, missing, the field settled down to serious business as eliminations commenced. When the last match was posted on the scoreboard in front of the clubhouse, only two Vancouver shotmakers, one of them the defending titleholder, Miss Kay Farrell, were left in the running. The other was Miss Lillian Boyd, who came through with a narrow decision over Mrs. S. Enke, who as Peggy Allen was a finalist three years ago at Colwood, when Mrs. J. Hutchinson, Victoria, lifted the crown.

The rest of the survivors are all Victorians and therefore the odds are that the title will return to this city, despite the fact that Miss Farrell remains one of the favorites. Today the defending champion is drawn against Miss Boyd, which means that only one Mainlander will be left when the field is sliced to four. Mrs. E. Jackson, the tournament medalist, is drawn against Dorothy Fletcher, while Miss Mary Mackenzie-Grieve matches strokes with Mrs. Art Dowell. Mrs. B. R. Philbrick and Mrs. Hew Paterson, two veteran Oak Bay players, will battle it out in the other match. Keen interest will, no doubt, be evidenced in today's results and the brand of golf should be of a high calibre.

PLAYED FINE GOLF

One feature of yesterday's opening matches was the brand of golf uncorked by Mrs. Art Dowell. She started off with a birdie four on the long first hole, sinking a shot from a bunker to accomplish it, and then reached the turn in 38, to be two up on Mrs. Walter Parry. Mrs. Dowell won the tenth to increase her lead and then closed out the argument at the fifteenth, 4 and 3.

Mrs. Jackson had a battle on her hands in eliminating Mrs. Peter Traill, Vancouver, 2 and 1. The medal winner reached the tenth holding a one up lead and then at the thirteenth Mrs. Traill had a glorious chance to square the battle after she had driven to the green but three-putted. Mrs. Jackson played a spectacular shot at the fourteenth when she smacked her tee shot about a foot from the cup for a birdie deuce. Any kind of luck and it would have been a hole-in-one. Of course, she won the hole, to go two up and then finished it on the seventeenth.

Dorothy Fletcher jumped into an early lead in her match with Miss M. Wood, Vancouver. She was four up at the twelfth but the Mainlander rallied to win the fifteenth and sixteenth holes to get right back in the running. Miss Fletcher, more determined than ever, came back with some good golf shots and took the decision at the seventeenth against an opponent who never gave up fighting all the way.

BATTLE OF STYMIES

Miss Mary Mackenzie-Grieve, who had trouble all day long with her woods, was carried to the last green by Mrs. James McIlraith before winning the decision, one up. Trailing most of the outgoing route, Miss Mackenzie-Grieve arrived at the tenth one down. It was battle of "stymies" all the way. The city champion stymied Mrs. McIlraith no less than four times and in turn was stymied herself on three occasions. A half-stymie gave Miss Mackenzie-Grieve a half at the fourteenth and a full stymie gave her an even break at the next hole. Mrs. McIlraith lost the sixteenth when her path to the cup was blocked again to go one down. The Ardmore player won the long seventeenth but Miss Mackenzie-Grieve took the eighteenth and the match with a par four after her opponent had putted just short of the cup.

Mrs. Hew Paterson played steady golf in defeating Mrs. H. N. Lay, 4 and 3. She romped over the first nine in 41 to gain a one up advantage. Mrs. Paterson continued playing close to par golf on the back stretch to win the tenth, eleventh and thirteenth, to be three up. She took the last-mentioned hole with a par three. The four-

Continued on Page 13

DISTILLED BLENDED AND BOTTLED IN SCOTLAND BY DEWAR

TO GET THE BEST
Be sure to say DEWAR'S
Special Liqueur
OLD SCOTCH WHISKY
26½ oz. $3.25
John Dewar & Sons Limited — Perth, Scotland

This advertisement is not published or displayed by the Liquor Control Board or by the Government of British Columbia.

SAILOR SQUAD WINS FIXTURE

Defeats Seven-Man Wanderers 3-2 in Cup Semi-Final Round

Forced to play the entire game with only seven men, James Bay Wanderers went down to a 3-2 defeat at the hands of the Navy eleven, yesterday afternoon, at the Royal Athletic Park, in the semi-final round of the Rennie & Taylor Cup.

Navy opened the scoring in the first three minutes of the fixture when Ross beat Charlie Sadler with a low shot from just inside the penalty area. It was the only tally of the initial stanza, and proved big enough to bring the sailors through to victory.

Wilf DeCosta made it 2-0 soon after the teams changed ends, and then Williams, a newcomer to the sailor line-up, widened the gap at the seventeen-minute mark.

WANDERERS SCORE

Wanderers, never discouraged, netted their first tally two minutes later, when Les Gelling headed the ball into the Navy net. Late in the game the James Bay boys sliced the Navy's lead when Les Gelling scored from a penalty kick given against Robinson for hands.

Navy, with a four-man advantage, had practically all of the play and kept Sadler, in the Wanderers' goal, busy all afternoon. They rained a number of shots at him and missed many more excellent scoring opportunities.

The scheduled exhibition game was called off when the Victoria Longshoremen were unable to field a team.

Dave McMillan refereed and the teams were:

Navy — Barker, Hibbert, Dovey, Cockrill, Robinson, Hutton, Brown, Willams, Ross, DeCosta and Walker.

James Bay Wanderers—C. Sadler, D. White, "Scotty" Gelling, Geoghegan, Ball, Les Gelling and W. Sadler.

THERE'S a special reason for the matchless shaving satisfaction you get with a Gillette Blade in your Gillette Razor. These two were designed by the *same* engineers and produced in the *same* factory. Matched throughout every step of manufacture, they give cool, smooth shaves every time. Buy a package of Blue Gillette Blades from your dealer today. See why millions of men everywhere will use no other blade in their Gillette Razor.

Tune in Gillette's Original Community Sing Sunday nights at 10 p.m. E.S.T.—C B S Network—Coast to Coast

KEEN COMPETITION FEATURES OPENING

Continued from Page 12

teenth was halved and then the battle was over at the fifteenth when Mrs. Lay lost the hole.

Mrs. Philbrick was pressed all the way in her match with Miss W. Evans, Vancouver, and never was declared a winner until the pair putted out on the eighteenth green. The Oak Bay contender was one down going to the tenth and from then on it was nip-and-tuck until Mrs. Philbrick sank her putt on the final green for a victory.

CHAMPION ADVANCES

Kay Farrell got away to a good start against Mrs. I. South, Uplands club, by winning the first three holes. Mrs. South picked up on all three, conceding them to the titleholder. With this lead to work on the Vancouver woman, although having trouble with her tee shots, ended the battle on the fifteenth, 4 and 3. Miss Lillian Boyd and Mrs. S. Enke had a great tussle with the former winning out on the seventeenth, 2 and 1. Both played good golf with Miss Boyd making the best of her opportunities when they came along.

THE RESULTS

Results follow:

Championship

Mrs. E. Jackson defeated Mrs. P. Traill, Vancouver, 2 and 1.

Miss D. Fletcher defeated Miss M. Wood, Vancouver, 2 and 1.

Miss M. Mackenzie-Grieve defeated Mrs. J. McIlraith, 1 up.

Mrs. A. Dowell defeated Mrs. W. Parry, 4 and 3.

Mrs. B. R. Philbrick defeated Miss W. Evans, 1 up.

Mrs. H. Paterson defeated Mrs. H. N. Lay, 4 and 3.

Miss K. Farrell defeated Mrs. I. South, 4 and 3.

Miss L. Boyd, Vancouver, defeated Mrs. S. Enke, 2 and 1.

First Flight

Miss N. Wilson defeated Mrs. H. N. Sheffield, 4 and 2.

Mrs. H. G. Mackenzie defeated Mrs. E. Cuppage, 5 and 4.

Mrs. R. P. Baker, Vancouver, defeated Mrs. E. D. Todd, 1 up.

Mrs. H. R. Wade, Vancouver, defeated Mrs. A. Watson, 1 up.

Second Flight

Mrs. L. O. Howard defeated Miss A. Benson, 2 and 1.

Mrs. G. C. Howell defeated Mrs. H. B. Combe, 5 and 4.

Mrs. Horsford defeated Mrs. B. N. Clifford, 2 and 1.

Miss K. Duff Stuart, Vancouver, defeated Mrs. C. E. Wilson, 5 and 4.

Third Flight

Mrs. W. A. R. Hadley defeated Mrs. E. M. Macdonald, Vancouver, 3 and 1.

Mrs. Z. Huse defeated Mrs. R. Bell, Vancouver, 7 and 6.

Miss J. Campbell defeated Mrs. Boyd, 2 up.

Miss J. Fletcher defeated Mrs. E. N. Nickson, 3 and 2.

Fourth Flight

Mrs. R. W. Rasmussen defeated Miss J. Duncan, 2 and 1.

Mrs. Pocock won by default from Mrs. H. P. Crowe.

Mrs. Irvine defeated Mrs. A. L. Scott, 3 and 2.

Mrs. A. C. Stickley defeated Mrs. C. Denham, 4 and 2.

Fifth Flight

Miss J. E. M. Bruce defeated Mrs. D. B. Manley, Vancouver, 2 and 1.

Miss J. Warter defeated Miss J. Bagley, 3 and 2.

Mrs. A. Morkill defeated Mrs. J. Van Roggen, 2 up.

Mrs. A. K. Mitchell defeated Miss C. MacDowall, 4 and 2.

Sixth Flight

Mrs. S. C. Fawcus, Vancouver, defeated Miss MacDowall, 4 and 3.

TODAY'S DRAW

The draw follows:

Championship

12:30—Mrs. Jackson vs. Miss D. Fletcher.

12:35—Miss M. Mackenzie-Grieve vs. Mrs. Dowell.

12:40—Mrs. Philbrick vs. Mrs. H. Paterson.

12:45—Miss Farrell vs. Miss Boyd.

Championship Flight

12:50—Mrs. Traill vs. Miss Wood.

12:55—Mrs. McIlraith vs. Mrs Parry.

1:00—Miss Evans vs. Mrs. Lay.

1:05—Mrs. South vs. Mrs. Enke.

First Flight

1:10—Miss N. Wilson vs. Mrs. Mackenzie.

1:15—Mrs. Baker vs. Mrs. Wade.

Second Flight

9:30—Mrs. Howard vs. Mrs. Howell.

9:35—Mrs. Horsford vs. Miss Duff Stuart.

Third Flight

9:40—Mrs. Hadley vs. Mrs. Huse.

9:45—Miss Campbell vs. Miss J. Fletcher.

Fourth Flight

9:50—Mrs. Rasmussen vs. Mrs. Pocock.

9:55—Mrs. Irvine vs. Mrs. Stickley.

Fifth Flight

10:00—Miss Bruce vs. Miss Warter.

10:05 — Mrs. Morkill vs. Mrs. Mitchell.

UNDER NEW MANAGEMENT
SEMI-READY SHOP
Men's Clothing and Furnishings — Formerly Harry Webb
COR. DOUGLAS AND VIEW STS. — PHONE E 1913

COLLEGE RESULTS ARE ANNOUNCED

Continued from Page 1

applied science at the university have passed in the work of the first year in arts and science, but have not obtained the 50 per cent demanded in certain subjects for entry into applied science, may also improve their standing by taking the September supplementals. All students who are entitled to write examinations in September will be notified."

SCHOLARSHIPS AND PRIZES

Scholarships and prizes were awarded as follows:

Royal Institution and Frank Eaton Memorial Scholarship of $50, awarded to the student taking the highest standing in the English of the second year—Won by Kathleen G. Riley.

Agnes Deans Cameron Scholarship of $50, donated by Mrs. F. V. Longstaff, and awarded to the student obtaining the highest standing in the English of the first year and continuing the course in the second year at Victoria College—Won by Winona K. Bennett.

Alliance Francaise Prize of $50, awarded to the student who has made the most progress in the French of the second year and who intends to continue university work in this subject—Won by Warren L. Godson.

David Spencer Scholarship of $100, awarded to the student taking the highest standing in the mathematics of the first year, and continuing the course in the second year at Victoria College—Won by Thomas A. Maclauchlan.

Kiwanis Scholarship of $100, awarded to a man student completing first year and entering second year at Victoria College. Selection of the recipient is made by the Kiwanis Club of Victoria in conference with the college faculty—Won by William Petrie.

Quita Nichol Bursary of $50, donated by Mrs. W. C. Nichol for excellence in second-year French. The winning student must continue at the University of British Columbia—Won by Struan T. Robertson.

Quita Nichol Bursary of $100, donated by Mrs. W. C. Nichol for excellence in first-year French. The winner must continue at Victoria College for the work of the second year—Won by Phyllis L. Christian.

Quita Nichol Bursary of $50, donated by Mrs. W. C. Nichol for excellence in first-year French. The winner must continue at Victoria College for the second year—Won by M. Joyce Harvey.

University Women's Club Scholarship of $100, awarded to the woman student taking the highest standing in the first year and continuing in the second year at Victoria College—Won by Margaret A. Murphy.

Major F. V. Longstaff Prize of $50, awarded to the student obtaining the highest standing in the Latin of the first year and continuing this subject in the second year—Won by P. Rachel Adamson.

Kathleen Agnew Scholarship of $100, awarded for the purpose of stimulating the study of the history of Canada—Won by Neil A. Swainson.

Special prize of $50 awarded to the student leading in second-year commerce—Won by Struan T. Robertson.

Special prize of $25 for excellence in biology I—Won by Woward G. Hipkin.

Special prize of $25 for excellence in zoology I—Won by Yoshitaro Yoneda.

Slide-rule prizes for excellence in science, donated by Edward J. Savannah—Won by Basil T. Richards and John W. McPhail.

Sepcial prize of $50 for excellence in second-year English—Won by Ernest L. Bishop.

Faculty prize for excellence in science, $50—Won by Basil T. Richards.

Special prize of $25 for excellence in beginners' Latin—Won by Margaret A. Murphy.

If conditions of the above awards are not fulfilled, the prizes of scholarships will go by reversion to other candidates.

As there are numerous courses for which scholarships are not available, the names of students who have taken highest place in individual subjects are well worthy of note.

GENERAL PASS LIST

The general pass lists of full undergraduates and of conditioned undergraduates is classified as follows:

(a) First class (honors); 80 per cent and above.

(b) Second class; 65 to 79 per cent.

(c) Passed; 50 to 65 per cent.

(d) Passed with supplementals.

Partial students are not classified as above, and their names must be sought under individual subjects. The general pass lists and the lists for individual subjects follow:

SECOND YEAR

Full Undergratuates

First class (in order of merit)—Thomas Pepper, Godson, Paul Smith, Struan Robertson, Yoneda and Bishop.

Second class (alphabetically)—Awmack, Carter, Clarke, Clotworthy, Cook, J. W. Green, Harris, Hipkin, Howroyd, Jameson, Kidd, Leighton, McCall, Mayne, James Pepper, Riley, D. Robertson, Sullivan and Swainson.

Passed (alphabetically)—Beckerleg, Boyd, Coates, Cochrane, Heddle, Kennedy, McCabe, MacKenzie, Molloy, Pratt, Scott and D. Taylor.

Passed with supplementals—Cull, Gung, Macmillan, Moore, Purves and Thwaites.

Conditioned Undergraduates

Second class—MacLean.

Passed—Anderegg.

Passed with supplementals—Baillie.

FIRST YEAR

Full Undergraduates

First class (in order of merit)—McPhail, Richards, Aaronson, Newmarch and Murphy.

Second class (alphabetically—P. Rachael Adamson, Anderson, R. Bennett, W. Bennett, Boyd, Bruce, Christian, Duncan, Harrison, Hartley, Harvey, Henmi, Hudson, Dorothy Jones, Ketcheson, McKinnon, McLauchlan, Nation, Petrie, H. Poyntz, J. W. Purdey, Ramsay, Robinson, Rushforth, Takahashi, Ward, White and Elcy Whittaker.

Passed (alphabetically)—Burnett, Chatham, Ekins, McIntosh, McIntyre, Meiss, Oakes, Poulson, J. E. Purdy, Sloan and Townsend.

Passed with supplementals (alphabetically)—Anderton, Armstrong, Bastin, Becker, Carruthers, Gilmer, Green, Elizabeth Hall, Jeune, E. Jones, McCoy, MacFarlane, Mabee, R. Miller, Parker, Scurrah, Smith, Stevens, Tait, Turner, Tyler and Wellwood.

Conditioned Undergraduates

Passed with supplementals (alphabetically)—Brand and Brown.

PASS LISTS IN INDIVIDUAL SUBJECTS

BIOLOGY Ia

First class (in order of merit)—Hipkin, and Christian, Duncan and Whittaker (equal).

Second class (alphabetically)—Anderegg, Beaumont Hartley, Henmi, Jameson, Kennedy, Ketcheson, Meiss, Molloy, Moore, Purdey, Wellwood and White.

Passed (alphabetically)—Becker, D. Jones, E. Jones, Rushforth, Scurrah, Sloan, Taylor and Titterington.

CHEMISTRY I

First class (in order of merit)—McPhail, Newmarch, Aaronson and Richards (equal), Nation and J. W. Purdey.

Second class (alphabetically)—R. Bennett, Boyd, Duncan, McLauchlan, McIntosh, Poulson, Robinson, H. Stevens, Takahashi, Ward and White.

Passed (alphabetically) — Brown, Harvey, Hudson, Mabee, Murphy, McCoy, Oakes, H. Poyntz, M. Stevens, D. Stewart, Townsend, Elcy Whittaker and O'Neil.

CHEMISTRY II

First class (in order of merit)—Cochrane, T. Pepper, Godson, Heddle, J. Pepper and Yoneda.

Second class—MacLean.

Passed (alphabetically) — Cull, Kidd, Macmillan, Molloy, O'Neill, Pratt and Taylor.

ECONOMICS I

First class (in order of merit)—Bishop, Cook, Godson and Riley.

Second class (alphabetically) — Coates, Harris, Harrison, Howroyd, Jameson, Kidd, Maynard, Mayne, Molloy, Ramsay, Sullivan, Swainson and Taylor.

Passed (alphabetically) — Baillie, Carruthers, Chatham, Clarke, Eberts, Gilmer, Green, Kermode, McLauchlan, MacKenzie, Matheson, Miller, Nation, Poulson, Pringle, Scurrah, Sloan, Stewart, H. Thompson, I. Thomson, Thwaites, Titterington and Wellwood.

ECONOMICS II

First class—Struan Robertson.

Second class (alphabetically) — Clotworthy, Green, Howroyd, McCall and D. Robertson.

Passed (alphabetically) — Anderegg, Beckerleg, Brand, Leighton, McIntyre, Thompson and Thwaites.

ECONOMICS X

First class—Struan Robertson.

Second class (alphabetically)—Green, McCall and D. Robertson.

Passed (alphabetically)—Beckerleg, Brand, Carter, Hebden, Leighton, McIntyre and Purves.

ENGLISH Ia (Literature)

First class (in order of mert)—W. Bennett, Maynard and Sloan (equal), Ekins and Ketcheson and McPhail (equal).

Second class (alphabetically)—Aaronson, P. Rachel Adamson, Boyd, Bruce, Chatham, Christian, Duncan, Hartley, McLauchlan, Petrie, Richards, Rushforth, Tait, Titterington and Wellwood.

Passed (alphabetically) — Alexander, Anderson, Armstrong, Barnett, Bastin, Brand, Carruthers, Cornwall, Green, Elizabeth Hall, Harlock, Harrison, Harvey, Henmi, Hudson, D. Jones, Junget, McCoy, MacDonald, MacFarlane, McKinnon, Meiss, A. Miller, R. Miller, Murphy, Nation, Newmarch, Oakes, Parker, Pringle, J. E. Purdy, Ramsay, Scurrah, M. Stewart, Sutcliffe, Takahashi, Townsend, Turner, Tyler, Ward, White and Elcy Whittaker.

ENGLISH Ib (Composition)

First class (in order of merit)—McPhail and W. Bennett.

Second class (alphabetically) — Aaronson, P. Rachel Adamson, Anderson, Boyd, Bruce, Bullock-Webster, Carruthers, Christian, Ekins, Hartley, Harvey, Henmi, Horne, Hudson, Ketcheson, McKinnon, Maynard, Nation, Newmarch, Petrie, Ramsay, Richards, Rushforth, Sloan, Tait and Turner.

Passed (alphabetically) — Alexander, Anderegg, Anderton, Armstrong, Barnett, Bastin, Brand, Brown, Chatham, Cornwall, Duncan, Eberts, Green, Gregory, Gregson, Harlock, Harrison, Jesse, Jeune, D. Jones, McCoy, MacDonald, MacFarlane, McLauchlan, Meiss, R. Miller, Murphy, Oakes, Parker, Poulson, H. Poyntz, Prescott, J. W. Purdey, J. E. Purdy, Robinson, Scurrah, Sutcliffe, Takahashi, Titterington, Townsend, Turley, Tyler, Ward, Wellwood, White, Elcy Whittaker and P. Whittaker.

ENGLISH II

First class (in order of merit)—Riley, Bishop and Clarke, Clotworthy, Godson, Molloy, Pepper and Smith (all equal).

Second class (alphabetically) — Boyd, Green, Harris, Hipkin, Martin, Purves, S. Robertson, Sullivan, Swainson and Yoneda.

Passed (alphabetically)—Awmack, Beckerleg, Carter, Coates, Cook, Gilmer, Gung, Hebden, Heddle, Howroyd, Jameson, Kennedy, Kidd, Leighton, Leung, McCall, McIntyre, MacKenzie, MacLean, Macmillan, Mayne, Moore, J. Pepper, Pratt, D. Robertson and Scott.

FRENCH I

First class (in order of merit)—Christian, Harvey, Murphy, Aaronson, D. Jones and Chatham and McPhail (equal).

Second class (alphabetically)—P. R. Adamson, Barnett, R. Bennett, W. Bennett, Bruce, Hartley, Henmi, Hudson, Ketcheson, MacDonald, MacFarlane, McIntosh, McKinnon, McLauchlan, Nation, Newmarch, Petrie, Rushforth, Sloan, Tait and Ward.

Passed (alphabetically)—L. Adamson, Anderson, Anderton, Armstrong, Bastin, Beaumont, Becker, Cornwall, Duncan, Eberts, Green, Gregory, Gregson, Elizabeth Hall, Harrison, Jesse, Jeune, E. Jones, Junget, McAllister, MacGillivary, Mabee, A. Miller, R. Miller, Oakes, Parker, Poulson, H. Poyntz, M. Poyntz, Prescott, J. E. Purdy, J. W. Purdey, Ramsay, Robinson, Scurrah, Smith, H. Stevens, D. Stewart, M. Stewart, Takahashi, Townsend, Turner, Tyler, White, E. Whittaker, G. Whittaker and P. Whittaker.

FRENCH II

First class (in order of merit)—Struan Robertson, Godson and Awmack, Kermode and Mayne (equal).

Second class (alphabetically) — Carter, Clarke, Clotworthy, Cook, Green, Harris, Hebden, Howroyd, Jameson, Kennedy, Leighton, McCall, MacLean, Martin, Nip, Pratt, Pringle, Riley, D. Robertson, Sullivan, Swainson and Yoneda.

Passed (alphabetically) — Anderegg, Baillie, Coates, Cull, Gung, Hipkin, Kidd, MacKenzie, McIntyre, Macmillan, Molloy, Moore, J. Pepper, Purves, Scott and Thwaites.

BEGINNERS' LATIN

First class (in order of merit)—Murphy and McKinnon.

LATIN I

First class—P. Rachel Adamson.

Second class (alphabetically) — Carter, Kidd, Meiss and Richards.

Passed (alphabetically) — Bastin, W. Bennett, Elizabeth Hall and Margaret Stevens.

LATIN II

First class (in order of merit)—Paul Smith, Thomas Pepper and Clotworthy.

Passed (alphabetically) — Ottilie, Boyd, Heddle and Kennedy.

GREEK II

First class—Paul Smith.

Second class—Bishop.

HISTORY I

First class (in order of merit)—Kidd and P. Rachel Adamson.

Second class (alphabetically)—Anderegg, Anderson, Bennett, McKenzie, Purves, Rushforth, Townsend, G. Whittaker and P. Whittaker.

Passed (alphabetically) — Becker, Harlock, Jeune, D. Jones, MacFarlane, Nip, Smith and Thomson.

HISTORY II

First class (in order of merit)—Swainson, Smith, Riley, and Anderson and Harris (equal).

Second class (alphabetically) — Bruce, Clarke, Coates, Cook, Gilmer, Hartley, Kennedy, Mayne and Sullivan.

Passed (alphabetically) — Anderton, Barnett, Gregson, Jones, MacFarlane and A. Miller.

MATHEMATICS Ia (Algebra)

First class (in order of merit)—McLaughlan and Aaronson, McPhail, Murphy, Petrie, Robinson (equal); Adamson, Boyd, Bruce, Nation, Ramsay (equal); Meiss, Newmarch, Richards (equal); Anderton; E. Hall, Harvey, Henmi, McKinnon, R. Miller (equal); Becker, Carruthers, Tyler, Ward (equal); Parker; Chatham, Christian, MacDonald, McIntosh, J. E. Purdy, Turner (equal); Elcy Whittaker, and Mabee, R. Bennett, Harrison (equal).

Second class (alphabetically)—Anderson, Armstrong, Barnett, Duncan, Ekins, Holstein-Rathlou, E. Jones, Ketcheson, McIntyre, McCoy, A. Miller, Oakes, Poulson, J. W. Purdey, Sloan, M. Stevens, Takahashi, Thompson, Townsend and White.

Passed (alphabetically) — Alexander, Bastin, W. Bennett, Brand, Brown, Eberts, Green, Gregory, Gregson, Hartley, Hudson, Jesse, Jeune, D. Jones, Lanigan, McAllister, MacFarlane, Maynard, H. Poyntz, Prescott, Rushforth, Smith, Squire, Stevens, M. Stewart, Wellwood and P. Whittaker.

MATHEMATICS Ib (Geometry)

First class (in order of merit)—Aaronson, Henmi, Hudson, Murphy, McLauchlan, McPhail, Petrie, Richards (equal); Duncan, Nation, Ramsay, Robinson (equal); Bruce, Newmarch, A. Miller (equal); Armstrong, Maybee, McIntosh, Parker, J. W. Purdey, D. Stewart, Takahashi, Ward (equal); Harrison, Poulson, H. Poyntz, White (equal); Anderton, Boyd, McKinnon (equal); Becker, D. Jones, R. Miller (equal); Barnett, E. Hall, Harvey, Oakes (equal); P. R. Adamson and Christian (equal).

Second class (alphabetically) — Anderson, R. Bennett, W. Bennett, Brown, Chatham, Gilmer, Elizabeth Hall, Hartley, Holstein-Rathlou, E. Jones, Ketcheson, MacDonald, Pringle, J. E. Purdy, Rushforth, Sloan, Smith, H. Stevens, M. Stevens, Tyler, Wellwood and Elcy Whittaker.

Passed (alphabetically)—Adeney, Alexander, Bastin, Brand, Carruthers, Eberts, Ekins, J. W. A. Green, Jesse, Jeune, Meiss, McCoy, MacFarlane, McIntyre, M. Poyntz, Prescott, M. Stewart, Sutcliffe, Tait, Townsend, Turner and G. Whittaker.

MATHEMATICS Ic (Trigonometry)

First class (in order of merit)—Newmarch, Petrie (equal); Edwin Hall, Murphy, McLauchlan, McPhail, Nation, Richards (equal); Aaronson, Bruce (equal); Purdey, Tyler (equal); Christian, McKinnon, H. Poyntz, Ramsay (equal); Parker; Anderton, Henmi, McIntosh (equal); Anderson, Carruthers, Hudson, R. Miller (equal); Mabee; J. W. A. Green, A. B. Miller, MacDonald, Robinson (equal).

Second class (alphabetically)—P. R. Adamson, Armstrong, Barnett, Boyd, Brown, Bullock-Webster, Chatham, Duncan, Ekins, Gilmer, Harrison, Hartley, Harvey, D. Jones, E. Jones, Ketcheson, Poulson, Rushforth, M. Stewart, R. Taylor and Turner.

Passed (alphabetically)—Adeney, Beaumont, R. Bennett, W. Bennett,

Continued on Page 17, Column 8

KENTUCKY RACING

CHURCHILL DOWNS, Ky., May 5.—Results here today follow:

FIRST RACE—Four and one-half furlongs:

Pantime (P. Roberts)	$3.00	$3.60	$3.20
Labor Day (Westrope)		11.20	5.00
Loufdes (Dabson)			4.20

Time, :55 4-5. Also ran: Henrietta C., Busy Morn, Aim High, Oddesa Helen, Spice Box.

SECOND RACE—Six furlongs:

Atina Dotter)	$3.40	$3.40	$2.80
Miss Adams (P. Roberts)		4.00	3.40
Sailor Man (Johnson)			3.80

Time, 1:16 1-5. Also ran: Dew, Top Glide, Kittys Rival, Eurotas, Crack Boy.

THIRD RACE—Six and one-half furlongs:

Lord Dalton (Fowler)	$79.80	$29.20	$7.60
Redgo (Hutton)		6.20	3.00
Drombo (S. Roberts)			2.40

Time, 1:22 2-5. Also ran: Zebulo, Risibility, My Blaze, Geo. Gable, Pipson.

FOURTH RACE—Six furlongs:

Pandisco (S. Roberts)	$3.60	$2.80	$2.20
Georgia Maiden (James)		2.80	2.20
Baste (P. Roberts)			2.80

Time, 1:17. Also ran: Busy Girl, Terra Cotta, Arianna, Dixie Boot, Mike Whalen.

FIFTH RACE—One mile:

Wild Turkey (James)	$4.40	$2.80	$2.40
First Entry (Westrope)		3.80	2.40
Tedall (Hutton)			3.00

Time, 1:41 3-5. Also ran: Quincy, Maple Ricca, Carl S., Official, Boy Valet, Alkit.

SIXTH RACE—Five furlongs:

Sky Larking (Robertson)	$3.00	$2.20	$2.20
Teddys Comet (Woolf)		3.20	2.80
Knee Deep (James)			2.60

Time, 1:01 3-5. Also ran: Lassator, Don Moss, Mountain Ridge, Roy T., Green Bottle, Stormy Sea.

SEVENTH RACE — Mile and one-sixteenth:

Chenault (Swain)	$10.00	$3.60	$2.60
Slippery Jim (Hutton)		3.60	2.40
Inscolita (S. Roberts)			2.80

Time, 1:52 3-5. Also ran: Mibs, Night Bandit, Over Play, Whipstick, Epitome, Tobacco Buyer, Ai Au Peu.

EIGHTH RACE—Mile and one-eighth:

Brilliant Light (W. Garner)	$7.60	$4.60	$3.40
Golden Nut (James)		4.00	3.40
Butter Beans (Beasy)			2.80

Time, 1:58 3-5. Also ran: Lucy, Dorothy W., Ben Minthurn, Court, Sailors Gift, Peace Move.

OVERNIGHT ENTRIES

FIRST RACE—Six furlongs:

Thornby	110
Mere Blaze	100
Sky Cloud	100
Lady Briar	95
Lady Macaw	105
Marie Jean	105
Myrdine	105
Miss Monk	110
Animate	113
Eddies Brother	115

SECOND RACE—Six furlongs:

Mistral Kin	110
Bay Boy	115
Par Joyce	105
Morristown	115
Broadway	115
Sister Fan	110
Manrico	115
Not Out	110
War Minstrel	110
R. L. Baker	115
Vertner	115
Bug In a Rug	105

THIRD RACE—Six furlongs:

Hustle Along	105
Kinross	112
Moandmo	112
Inscolt	107
Starry Flag	102
Imperial Polly	103
Blue Blazer	108
Attainment	102
Makus	115
Clowset	107
Red Raider	112
Scottish Mary	102
Super John	111
Lady Velvet	107
Minster	110

FOURTH RACE—Six furlongs:

Queen Regent	110
Hermosilo	115
Stormy Ocean	115
British Tan	110
(A) Texas Rose	110
Chipeta	110
Lirma	110
Theodore A.	110
Dark Chick	110
Musical Jack	115
Won't Lie	115
(A) Rhinix	115

FIFTH RACE—One mile:

Exclaim	95
Grey Count	100
Whipowill	115
Little Nemah	105
Grey Friar	115
Navarre	100
Eagle Pass	115

SIXTH RACE—Mile and one-sixteenth:

White Ginger	113
Western Slope	102
Lady Confucius	108
Star Bud	113
Alanza	113
Cross Ruff	113

SEVENTH RACE — Mile and one-sixteenth:

Be Biz	106
Dokas	106
Carnelian	106
What Way	102
Minton	111
Just Frank	111
Crimson	106

EIGHTH RACE—Mile and one-sixteenth:

Ben Sweep	107
Overlap	110
Richard Third	110
Inspiration	106
Miney	105
Gustavia	97
Ballah	105
Silver Fleet	97
Lockstep	105
Zelady	97
Judge Hasten	112

KENT'S
WESTINGHOUSE
"Dual Automatic"
Refrigerator
Installed for $5.00 CASH
KENT'S
641 YATES STREET

CATTO'S
Carefully aged, smooth and mellow, Catto's fine, imported Scotch is highly esteemed among the world's few really great whiskies!

This advt. is not published or displayed by the Liquor Control Board or by the Government of British Columbia

BRAKES
TESTED FREE
SPECIALIZED SERVICE
ALL TYPES OF BRAKES RELINING AND ADJUSTING
BOULTBEE
(VICTORIA) LTD 1100 YATES ST.

Men's Shoes
By McAFEE
of
BELFAST and LONDON
CATHCART'S
1208 Douglas Street G 6111

W. & J. WILSON
Established 1862
Jaeger Woollens — Burberry Coats
Men's and Boys' Clothes
1217 GOVERNMENT STREET PHONE G 5013

B.C. Amateur Boxing and Wrestling Championships
MAY 7 and 8—EMPIRE THEATRE, GOVERNMENT STREET—7 P.M.
Rush Seats - - - 25c Reserved - - - 85c and 55c
Box Office at the Empire Theatre Open Thursday, Friday and Saturday, From 10 a.m. to 5 p.m.

IT'S Coming

Old Style
WATCH TOMORROW'S PAPERS

TASTE THE QUALITY.... THEN NOTE THE PRICE
Silver Fizz
$1.75 25 oz
12 oz .90
40 oz 2.60
DISTILLED AND BOTTLED IN BOND
Under Canadian Government Supervision
LONDON DRY GIN
This advertisement is not published or displayed by the Liquor Control Board or by the Government of British Columbia.

ROYAL RECEPTION with Northern Electric

THE CORONATION SERIES of Northern Electric fine radio receivers has been built with but one thought in mind: to make it possible for you to hear this — the greatest broadcast of all time — *in all its beauty* either through your local station or direct from London *more economically than ever before.* Standard broadcast receivers from $24.95. Short wave receivers from $49.95. See these sensational sets! Built by the organization that has won the reputation "Supreme in Sound", they are radio's crowning achievement.

Illustrated above is the WINDSOR, Model 521, a 5-tube, long and short wave receiver with MAGNA DIAL tuning. Ask your dealer about this exclusive Northern Electric feature that means more foreign stations, greater ease of operation. The WINDSOR $69.95

Tremendous demand for the de luxe edition of "These Be Your Kings," outlining the story of Britain's Monarchs over the past nine centuries, has influenced Northern Electric to publish a popular edition, distributed FREE. If you would like to have one, just ask your Northern Electric dealer, your nearest Northern Electric branch, or send this coupon to Dept. 13, 1261 Shearer Street, Montreal.
Name
Address
City

Northern Electric Company Limited 51-3169-W

SUPREME IN SOUND

CLARK & NIXON ELECTRICAL CO.
833 YATES STREET PHONE G 2634

FLETCHER'S
1130 DOUGLAS STREET PHONE G 7148

H. D. MAINWARING & CO.
722 FORT STREET ELECTRICAL CONTRACTORS PHONE G 7821

FINANCE - COMMERCE - MARKETS

Security Prices Little Changed At Wall Street

NEW YORK, May 5 (AP).—Stocks turned mildly reactionary in a dragging market today.

Declines of fractions to three points or more were pretty well scattered through the list, although rails and utilities and some other selected shares held to a narrow groove.

Sluggishness of trading was demonstrated by the fact only 767,000 shares changed hands compared with 871,330 yesterday.

Snail's-pace trading today held most bonds to minor swings, although U.S. Government and railroad obligations worked higher as groups.

Little change was shown by foreign loans.

(H. A. Humber, Ltd.)
(All Fractions in Eighths.)

	High	Low	Close
Air Reduction	74-4	74-2	74-2
Allied Chemicals	232	..	232
Allis Chalmers	65	60-7	62
American Can	100-2	99-5	99-5
American Celanese	38-3	38	38-2
American For Power	9-1	8-7	8-7
American L. & Z.	14-5	14	14
American Locomotive	48-6	48-4	48-6
American P. & L.	10-3	10-1	10-2
American Radiator	22-2	22	22
American Rolling Mills	35-6	35-1	35-1
American Smelter	86-6	86	86-4
American Tel. & Tel.	170	169	169
American Tobacco	82-2	81-7	82
American Waterworks	20-7	20-3	20-3
Anaconda Copper	53-2	52	52-2
Atchison Railway	90-6	89-1	89-1
Atlantic Refining	31-3	30-6	30-6
Auburn	29-5	..	29-5
B. & O. Railway	34-4	33-6	33-7
Baldwin Locomotive	7-3		7-3
Bendix Aviation	21-5	21-4	21-5
Beth. Steel	87-7	85-5	85-5
Boeing	37-7		37-7
Borden	26	25-6	26
Borg Warner	42	41-1	41-1
Briggs	46-5	45-5	45-5
Cal. Pack	41-2		41-2
C.P.R.	13-4	13-2	13-2
Case (J.I.)	166	..	166
Caterpillar Trac.	92-4		92-4
Cerro de Pasco	67-4	66-4	66-4
C. & O. Railway	59-2	59	59
Chrysler	116-2	114-5	114-5
Columbia Gas	14-3	13-7	13-7
Commercial Solvent	15-7	..	15-7
Commonwealth & So	2-7	2-6	2-7
Consolidated	40-2	40	40
Cont. Can.	56	55-2	56
Cont. Oil	45-1	44-2	44-2
Curtiss Wright	6-2	6	6
Curtiss Wright "A"	19-4		19-4
Deere & Co.	132	129-4	129-4
Douglas Aircraft	54	52-4	52-4
Dupont	156	155-4	155-4
Eastman Kodak	156-4	156	156
El. Auto Lite	20-5	19-7	19-7
El. Power & Lite	39	38-1	38-1
Freeport Texas	36-5	36-4	36-5
General Foods	40-4	40-1	40-2
Gen. Electric	54-6	53-6	53-6
General Motors	60	59-2	59-3
Goodyear	42-2	41-1	41-1
Great Northern	53-5	52-6	53
Great West Sugar	36	..	36
Harvester	108	107-2	107-2
Howe Sound	78-4	77	77
Hudson Motors	19-2	18-3	18-3
Hupmobile Motors	3-2	..	3-2
Int. Nickel	61-4	60-4	60-4
Ind. Rayon	43-4	43-2	43-4
Int. Tel.	11-2	11-1	11-1
Ill. Central	31-7	31-1	31-1
Johns Manville	133-4	130-2	130-2
Kennecott Copper	56-4	55-3	55-7
Kresge	24-4	24-3	24-3
Lambert Co.	21-4	21-1	21-1
L. & M. Tobacco	98-4	..	98-4
Liquid Carbonic	51	50-2	50-7
Loew's	78-2	77-4	77-6
Lorillard	22	21-7	21-7
Mack Truck	49-2	48-2	48-4
Matheson Alkali	37	36	36
Mexican Seaboard	44-4	..	44-4
Monsanto Chemical	88-4	..	88-4
Montgomery Ward	54-7	52-7	52-7
Motor Wheel	22-1		22-1
Nash Kelvinator	20-6	20-2	20-2
National Biscuit	27-4	27	27
Nat. Dairy	23-2	22-7	23
National Distilleries	31-2	30-5	30-5
National Pow. & Lite	10-5	10-2	10-2
New York Central	47-3	46-1	46-1
North American Co.	25-5	25-1	25-4
North Amn. Aviation	13-3	12-2	12-2
Northern Pacific	34-5	33-6	33-6
Ohio Oil	21-3	20-7	20-7
Owens Ill. Glass	86	..	86
Pacific Gas & Elec.	31	30-5	30-7
Packard	10	9-7	10
Penn. Railway	44-3	43-4	43-4
Phillips Pete	58	56-6	56-7
Pullman	60	59-6	59-6
Pure Oil	20-2	19-7	19-7
Radio	9-6	9-4	9-4
Reading	39-2	38-3	38-3
Rem. Rand	23-7	23	23-6
Republic Iron Steel	39-2	38-3	38-3
Reynold's Tob.	51-7	50-7	50-7
Safeway Stores	38	37-5	37-5
Schenley	43-6	..	43-6
Sears Roebuck	88-2	86-4	86-4
Shell Union	30-4	30	30
Socony Vacuum	19-4	19-2	19-2
Southern Pacific	58-3	57-1	57-1
Southern Rly.	39-2	38	38
Sperry Corp.	19-1	18-6	18-6
Standard Brands	13-5	13-3	13-3
Standard Gas	9-1		9-1
Standard Oil, Cal.	44-7	44-4	44-4
Standard Oil, N.J.	68-7	67-6	67-6
Stewart Warner	19-5	19-1	19-1
Studebaker	16	15-5	15-5
Texas Corp.	62-3	61-1	61-2
Texas Gulf	37-4	37-1	37-1
Timken	62-4	61-7	62
Trans. American	15-1	..	15-1
Underwood Elliot	81		81
Union Carbide	99-7	99-4	99-4
Union Oil, Cal.	25-3	25-2	25-3
United Airline	26-4	25-6	25-6
United Corp.	5-4	5-3	5-4
United Fruit	80-7	80-4	80-4
United Gas & Imp.	13-6	13-5	13-5
U.S. Cast Iron Pipe	56-5	56	56
U.S. Indus Alcohol	37	36-2	36-2
U.S. Realty	12-6	12-3	12-5
U.S. Rubber	60-7	59-4	59-4
U.S. Rubber, pfd.	94	93	93
U.S. Smelting	89		89
U.S. Steel	104-5	102-4	102-6
Vanadium	30	28-4	28-4
Warner Bros.	13	12-7	12-7
Westing. Air Brake	43-7		43-7
Westinghouse Electric	141	138-2	138-2
Western Union	64-2	61-4	61-4
White Motor	25		25
Woolworth	49-6	49-1	49-1
Zenith Radio	36-1	35-6	35-6

MONTREAL STOCK PRICES RECEDE

MONTREAL, May 5 (P).—Selling appeared during the final minutes on the Stock Exchange today and the list became unsettled with losses replacing several heavy gains.

Metals suffered most with utilities also lower. Papers eased narrowly while rails displayed strength.

At 62, Noranda posted a loss of 2 points and Smelters, at 80 3-4, was off 1 3-4. Nickel slipped back to 60 1-4, loss of 1 1-4.

National Steel Car advanced 2 1-2 points to 46 1-2. C.P.R. firmed 1-4 to 13 1-2 and Canadian Car 3-4 to 17 1-2.

Dominion Steel and Coal found support at 20 3-4, gain of 3-4. Dominion Bridge added 1-2 at 53 and so did Steel of Canada at 81.

Power Corporation slipped 1 1-2 to 22 1-2 and losses of 5-8 apiece showed for Montreal Power at 29 1-2 and Brazilian, at 22 3-4.

The curb market showed a gain of 1-2 for Abitibi preferred at 70 1-2.

Hudson's Bay dropped a point at 29 1-2.

MONTREAL EXCHANGE
(Bird & Talling, Ltd.)

	Close
Alcohol "A"	5½
Alcohol "B"	4½
Bathurst	19¼
Bell Telephone	157
Brazilian	22½
B.C. Power "A"	36¾
B.C. Power "B"	8
Cement	17½
Celanese	26¾
Celanese, Pfd.	121½
Canada Northern Power	22
Canadian Car	17½
Canadian Car, Pfd.	27
C.P.R.	13½
Dominion Coal, Pfd.	20¾
Foundation	25½
Gurds	11
Gypsums	15½
Hamilton Bridge	15½
Hollinger	12
Howard Smith	26
Hydro, Pfd.	75
Imperial Tobacco	14½
Lake of the Woods	33
Massey-Harris	13¾
McColl-Frontenac	9¾
Montreal Power	29½
National Breweries	39½
Nickel	60¼
Penmans	62
Power Corpn.	22½
Quebec Power	19¾
Regent	9
Shawinigan	27½
Sherwin	26½
Steel	81
Smelters	80¾
Curb	
Abitibi	9¾
Abitibi, Pfd.	70
Asbestos	91
B.A. Oil	23
Cons. Paper	17½
Ford "A"	25
Fraser	43½
Hiram Walker	45½
Hiram Walker, Pfd.	19½
Imperial Oil	21¾
Intl. Pete	35½
Page Hersey	98

BEREAVED MOTHERS TO BE KING'S GUESTS

LONDON, May 5 (P). — Sixteen mothers who lost sons and husbands in the Great War have received invitations from the King to the Coronation in Westminster Abbey. They will represent all the women of Britain who were bereaved during the war.

HEAVY HAULING
WE SPECIALIZE IN HANDLING BOATS, MACHINERY, SAFES, ETC.
ESTD. 1890 HEANEY'S CALL G 1194

DAIRY PRODUCE

Quotations on egg prices are obtained daily from the Dominion egg inspector, William Haggar, 1002 Wharf Street.

To producer, delivered at Victoria:

Grade "A" large	.18
Grade "A" medium	.16
Grade "A" pullett	.15

Following are the city wholesale prices:

Grade "A" large	.23
Grade "A" medium	.21
Grade "A" pullet	.20

BUTTER

Carton, lb.	.31
Prints, lb.	.30
Solids, Alberta, lb.	.29

CHEESE

British Columbia, large	.20
Ontario mild, large	.20
Ontario medium, large	.21
Ontario aged, large	.27

Stocks and Bonds

(A. E. AMES & CO., VICTORIA)

	Bid	Asked
Bell Telephone	158	160
Brazilian T. L. & P.	22¾	23¼
B.A. Oil	22¾	23¼
B.C. Power "A"	35½	37½
Canada Cement	17¾	
Canada Cement, Pfd.	102	
Canadian Pacific	13¼	13¾
Con. Mining & Smelting	80½	
Fanny Farmer	21¼	21½
Ford "A"	35¼	35½
Gypsum, Lime & Alab.	15	15¼
Imperial Oil	21½	21¾
Imperial Tobacco	14¼	14¾
International Nickel	61¼	61¾
International Petroleum	35¾	36
Keivinator of Canada	31	31¾
McColl-Frontenac	9½	10
McColl-Frontenac, Pfd.	91½	91¾
Montreal Power, Com.	30	30½
Shawinigan W. & P.	28½	29
Bralorne	6.65	6.80
Dome	40¾	41¼
Lakeshore	50¾	51
Macassa	5.60	5.70
Noranda	62½	64
Pioneer Gold	4.50	4.60
Premier	2.66	2.76
Sherritt-Gordon	2.50	2.55
Sudbury Basin	4.25	4.30
Teck-Hughes	5.20	5.25
Ventures	2.00	2.02
Wright-Hargreaves	6.50	6.60
Bank of Montreal	228	
Royal Bank	198	208

New York Curb

(H. A. Humber, Ltd.)

	Bid	Asked
Amer. Cyanamid "B"	29¾	30¼
Amer. Super-Power	1¾	1¾
Amer. Gas & Electric	33¾	34
Amer. Gas & Electric	3¼	3½
Brazilian Traction	22¾	22¾
Cities Service	3½	3¾
Electric Bond & Share	18¾	19¼
Hudson Bay M. & S.	29¼	30¼
Humble Oil	77½	78½
Intl. Petroleums	35¼	35¾
Imperial Oil	21½	21¾
Newmont Mining	108	110
Pioneer Gold	4¾	4¾
Standard Oil of Kentucky	19¼	19¼
Amer. Aluminum	128¾	129
United Gas	9¾	9¾
Ford of Canada "A"	24¾	24¾
Ford of England	6¾	7¼
United Power & Light "A"	6¾	6¾
Niagara-Hudson Power	12¾	13
Distillers of England	28	28¾
Gulf Oil	56¼	56¾
Canadian Marconi	1¾	2
Fisk Rubber	14¾	15¼
Cree Pete	34	34½
Ford Corpn.	3¾	4
Lakeshore Mines	50½	50¾
Teck-Hughes	5¼	5¾
Hecla Mining	16¼	17
Wright-Hargreaves	6¾	6¾
Sunshine Mining	18¼	18¼
Segal Lock	2½	2¾
Premier Gold	2¾	2¾

FOREIGN EXCHANGE

NEW YORK, May 5 (AP).—Quotations in cents.

France — Demand 4.49¼; cables 4.49¼.
Italy—Demand 5.26¼; cables 5.26¼.
Demand:
Belgium—16.89½.
Germany — Free 40.21½; registered 19.80; travel 23.65.
Holland—54.87½.
Norway—24.82.
Sweden—25.47.
Denmark—22.06.
Finland—2.18.
Switzerland—22.88.
Portugal—4.49½.
Greece—.91.
Poland—18.98.
Czechoslovakia—3.49.
Jugoslavia—2.34.
Austria—18.72.
Hungary—19.80.
Rumania—.75.
Argentina—32.90.
Brazil—8.80¼.
Tokio—28.78.
Shanghai—29.95.
Hongkong—30.71.
Mexico City—27.85.
Montreal—In New York—100.23 7-16.
New York—In Montreal—99.78 9-16.

STERLING EXCHANGE

NEW YORK, May 5 (AP).—Quotations in dollars. Demand 4.93 13-16; cables 4.93 13-16; sixty-day bills 4.92 11-16.

WHEAT FUTURES GAIN TWO CENTS

WINNIPEG, May 5 (P).—Large export demand of between 1,000,000 and 1,500,000 bushels of Canadian wheat and encouraging trade reports forced wheat prices more than two cents higher on the Winnipeg Grain Exchange today.

Although prices eased from the high points at the opening, good buying uncovered in final minutes left values 2 1-2 to 2 cents above the previous close with May at $1.33 3-8, July $1.31 3-8 and October $1.20.

Practically all the support came from export interests in covering sales made to the United Kingdom, but minor investments were confirmed in October wheat.

Liverpool closed 3-4d to 5-8d higher. Buenos Aires at noon was unchanged to 1-4 cent lower.

Demand for rye provided the most interest in coarse grains. Gains of 2 cents were posted in rye futures, while other commodities showed minor fluctuations in dull trading.

WINNIPEG GRAIN
(H. A. Humber, Ltd.)

Wheat—	P.C.	Open	High	Low	Close
Oct.	118	120	120⅝	118¼	120
May	131	133	133½	131⅛	133⅝
July	129	131	131½	129⅝	131⅝
Oats—					
Oct.	45	45¼	46	45½	45¾
May	55¾	56	56½	55½	55⅝
July	52¼	52⅝	52⅝	52½	52½
Rye—					
Oct.	88	b88½	89⅝	86¼	89⅝
May	112⅝	113½	116	113⅝	115
July	108¼	109¼	109⅝	108⅝	109⅝
Barley—					
Oct.	55¼	57	57	56½	56⅝
May	72½	72⅝	72¾	71⅝	72¼
July	67⅝	b67½	68¼	67⅛	68¼

Cash Grain

Wheat—1 Hard, 133⅝; 1 Northern, 133⅝; 2 Northern, 130⅝; 3 Northern, 127¼; No. 4, 124⅝; No. 5, 118⅝; No. 6, 111⅝; Feed, 84⅝; Track, 133⅝; Amber Durums, No. 1, 133⅝; No. 2, 127⅝; No. 3, 123⅝; No. 4, 113⅝; Track, 133⅝; A.R.W., No. 1, 120⅝; No. 2, 120⅝; No. 3, 115⅝; Garnet Wheat, No. 1, 128⅝; No. 2, 127⅝.

Oats—2 C.W., 55⅝; 3 C.W., 55⅝; Ex. 1 Feed, 55⅝; 1 Feed, 54⅝; No. 2, 50⅝; No. 3, 47⅝; Track, 55⅝.

Barley—2 R.O.W., 75⅝; 6 R.O.W., 76⅝; Special, 6 R.O.W., 70⅝; 3 C.W., 72⅝; 4 C.W., 69⅝; 5 C.W., 68⅝; 6 C.W., 67⅝; Track, 72⅝.

Rye—1 C.W., 115; 2 C.W., 115; 3 C.W., 111; Rejected, No. 2, 108; 4 C.W., 105; Track, 115.

Flax—1 N.W.C., 174; 2 C.W., 170; 3 C.W., 154; 4 C.W., 149; Track, 174.

CHICAGO GRAIN
(H. A. Humber, Ltd.)

Wheat—	P.C.	Open	High	Low	Close
Sept.	116	117½	118⅝	116⅝	117⅝
May	128½	129½	130	128⅝	129⅝
July	117⅝	119¼	119⅝	118½	119⅝
Corn—					
Sept.	108½	109½	109⅝	108⅝	109⅝
May	131	132⅝	132⅝	131½	132⅝
July	118¼	119	119⅝	118⅝	119⅝
Oats—					
Sept.	40¼	40⅝	40⅝	40⅝	40⅝
May	49⅝	50	50	49⅝	49⅝
July	44⅝	44⅝	45	44⅝	44⅝
Rye—					
Sept.	..	93¼	94	92⅝	94
May	..	112¼	112¼	111¼	112⅝
July	..	102⅝	102⅝	101⅝	102⅝

Bond Quotations

(Burns & Wainwright, Ltd.)

PROVINCIAL

	Bid	Asked
Alberta 4%, 1954	58.50	61.50
Alberta 4½%, 1956	....	62.00
Alberta 5%, 1942	....	63.50
Alberta 5½%, 1947	....	66.00
Alberta 6%, 1947	....	69.50
British Columbia 4%, 1957	91.75	93.25
British Columbia 4½%, 1953	94.50	96.00
British Columbia 5%, 1959	99.00	100.50
British Columbia 5½%, 1945	99.75	101.25
British Columbia 6%, 1947	101.25	102.75
Manitoba 4%, 1957	84.75	86.75
Manitoba 4½%, 1960	86.75	89.25
Manitoba 5½%, 1958	92.75	94.25
Manitoba 6%, 1947	96.75	98.25
New Brunswick 3%, 1951	90.50	93.50
New Brunswick 4½%, 1958	93.50	96.50
New Brunswick 4½%, 1961	105.00	107.00
New Brunswick 5%, 1954	107.50	110.50
Nova Scotia 3%, 1956	90.50	93.50
Nova Scotia 3½%, 1956	94.50	96.50
Nova Scotia 4½%, 1952	104.50	106.50
Nova Scotia 5%, 1959	112.00	114.50
Ontario 4%, 1966	102.00	104.50
Ontario 4½%, 1965	108.50	110.50
Ontario 5%, 1948	111.00	113.00
Ontario 5½%, 1946	113.00	115.00
Ontario 6%, 1943	112.75	114.75
Prince Edward Is. 5%, 1945	95.50	98.50
Quebec 3%, 1951	94.50	96.50
Quebec 4½%, 1958	105.50	108.50
Quebec 4½%, 1950	107.50	109.50
Saskatchewan 4%, 1954	78.75	80.75
Saskatchewan 4½%, 1951	89.25	90.75
Saskatchewan 5%, 1958	84.75	87.25
Saskatchewan 5½%, 1952	88.75	90.75
Saskatchewan 6%, 1952	92.75	94.75

MUNICIPAL

	Bid	Asked
Montreal 5%, 1943	101.50	104.50
Quebec 5%, 1953	99.50	102.50
Toronto 5%, 1953	111.50	114.50
Vancouver 5%, 1949	88.50	90.50
Winnipeg 4½%, 1969	92.50	95.50

Foreign Bonds

(Burns & Wainwright, Ltd.)

	Bid	Asked
Australia 5%, 1955	108.00	106.50
Austria 7%, 1957	100.25	100.75
Belgium 6%, 1955	108.125	106.625
Brazil 8%, 1941	47.875	48.375
Denmark 5½%, 1955	101.75	102.25
French 7½%, 1941	115.75	116.25
German Gov't 7%, 1949	29.375	30.125
Italy 7%, 1951	86.00	86.50
Japan 6½%, 1954	96.375	96.875
Minas Geraes 6½%, 1959	26.50	27.00
Norway 4½%, 1965	101.00	101.50
Queensland 6%, 1947	109.00	109.50
Rome 6½%, 1952	74.75	75.25
Uruguay 6%, 1960	63.875	64.375

Above prices in New York.

SUDBURY BASIN MINES

TORONTO, May 5 (P).—Net profit of Sudbury Basin Mines, Limited, in 1936 was $286,331, compared with $384,850 in the previous year, the annual report of the company, released today, showed. A deficit balance of $70,637 was charged to a surplus of $46,774 despite dividend payments of $168,981.

TORONTO STOCKS DRIFT DOWNWARD

TORONTO, May 5 (P). — With volume dropped to 520,000 shares, the lowest for a full session since October 31, 1936, the Toronto exchange registered scant vitality today.

The Canadian Canners stocks advanced 7-8 to a point each with Canners "B" the feature, and other foods to do better were Loblaw "A" and Dominion Stores. Cockshutt Plow advanced a point and Massey-Harris common had a minor loss.

Beverages boarded narrow changes, banks were mainly steady and moderate gains were showing finally for the Bathurst Power issues, Great Lakes Paper preferred, Easy Washing, and Dominion Tar.

International Nickel sold moderately, down 1 3-8. Other soft spots in the base metals group were Hudson Bay, Pend Oreille, Waite-Amulet and Sudbury Basin. Noranda closed unchanged. Royalite was steady and gains of a few cents each were boarded for A.P. Consolidated, Foothills, Okalta and Pacalta, Calgary & Edmonton lost an early gain of 10 cents, closing unchanged at 2.50.

The golds turned heavy in the late proceedings, posting losses of 10 to 15 cents for Central Patricia, MacLeod-Cockshutt, Morris-Kirkland, Pickle Crow, Read-Authier and Siscoe.

MINING SECTION
(Bird & Talling, Ltd.)

	Bid	Asked
Acme	.12	.14
Ajax	.40	.45
Bagamac	.36	.38
Base Metals	.35	.38
Beattie	1.29	1.36
Big Missouri	.47	.48
Bobjo	.15½	.15¾
Bralorne	6.70	6.80
Buffalo Ankerite	9.00	10.00
C. & E. Corporation	2.45	2.55
Canadian Malartic	1.30	1.35
Cariboo	1.55	1.60
Castle Trethaway	1.07	1.10
Central Manitoba	.07	.08
Central Patricia	3.10	3.75
Chemical Research	.90	.98
Chibougamau	1.10	1.25
Coast Copper	5.00	5.25
Coniaurum	1.30	1.40
Dome	40.50	40.65
Falconbridge	8.35	8.40
Eldorado	2.65	2.67
God's Lake	.50	.51
Granada	.23½	.25
Gunnar	.32	.33
Hard Rock	1.60	1.63
Hollinger	11.75	12.25
Home Oil	1.77	1.85
Howey	.36	.38½
Hudson Bay	29.25	
Jackson Manion	.32	.34
Kirkland Lake	1.47	1.49
Lakeshore	50.35	50.65
Little Long Lac	5.60	5.75
Macassa	5.35	5.45
McIntyre	34.00	34.25
McKenzie Red Lake	1.28	1.30
McLeod Cockshutt	1.95	2.00
McWittie Graham	.35	.38
McWatters	.61	.62
Mining Corporation	3.00	3.20
Intl. Nickel	60.10	60.25
Noranda	61.50	63.00
O'Brien	8.90	9.00
Parkhill	.22	.24
Paymaster	.60	.61
Pend Oreille	3.00	3.05
Perron Gold	1.16	1.20
Pickle Crow	6.25	6.35
Pioneer	4.40	4.60
Premier	2.65	2.74
Reid Authier	4.15	4.25
Reno	.95	1.00
Royalite	37.00	39.00
San Antonio	1.60	1.65
Sherritt-Gordon	2.41	2.50
Siscoe	3.30	3.35
Stadacona	1.58	1.62
Sudbury Basin	4.05	4.15
Sylvanite	3.15	3.20
Teck-Hughes	5.15	5.20
Thompson Cadillac	.88	.89
Ventures	1.95	1.97
Wright-Hargreaves	6.50	6.60

INDUSTRIAL SECTION
(Bird & Talling, Ltd.)

	Bid	Asked
B.A. Oils	22¾	23
B.C. Power "A"	36¾	37¼
B.C. Power "B"	4¾	8½
Beath & Sons	4¾	7
Biltmore Hats	10	12½
Blue Ribbon	4¾	5
Brazilian Traction	22	22¾
Brewster Corporation	3¾	7
Brewers & Distillers	7	
Burt & Co.	39	40
Canada Bud	8½	9
Canada Bread		7¾
Canada Cement	16	20
Canada Car & Foundry	17¾	18¾
Canada Malting	37½	38¾
Canada Dredge	38½	39
Canada Wire & Cable "A"	58	67
Can. General Electric	203	215
Canadian Oils	11	14½
Canadian Pacific	13¼	13½
Cockshutt Plow	18	18¾
Consolidated Smelters	80¼	81½
Cosmos Imperial Mills	23	25
Consumers Gas	204	204¾
Distillers-Seagrams	22¼	22¾
Dominion Bridge		52¾
Dominion Stores	10½	11
Dominion Tar & Chemical		16
Ford "A"	24	24¾
General Steel Wares		15½
Gypsum	15	15½
Hamilton Bridge	15	15½
Hiram Walker	44¼	45¼
Imperial Oil	21½	21¾
Intl. Petroleum	35	35½
Imperial Tobacco	14¾	14½
Intl. Nickel	60¼	60¼
Industrial Alcohol "A"	5¾	5¾
Industrial Alcohol "B"	4¾	8
Intl. Utilities "A"	17	19¾
Intl. Utilities "B"		180
Laura Secord	67	72
Loblaw "A"	23½	24
Loblaw "B"	21¼	22
Montreal Power	29¼	30
McColl-Frontenac	9¾	10
National Steel Car	47	
Page Hersey	98	100
Power Corporation		24½
Shawinigan	27	27¾
Steel of Canada	81	81½
Steel of Canada, Pfd.		80
Winnipeg Electric	5	5½
Banks		
Bank of Canada	59¼	59½
Dominion Bank	229½	230
Imperial Bank	235½	238
Bank of Nova Scotia	315	325
Royal Bank	200	210
Bank of Toronto	254	260

Dominion Bonds

(Burns & Wainwright, Ltd.)

			Bid	Asked
Dom. of Can.	1937	5½%	102.25	103.25
" "	1940	4½%	107.375	108.375
" "	1941	5 %	110.00	110.875
" "	1943	5 %	111.00	111.875
" "	1944	4½%	108.375	109.375
" "	1945	4 %	105.125	106.125
" "	1946	4½%	108.375	109.375
" "	1949	3½%	101.25	102.125
" "	1952	4 %	104.50	105.50
" "	1958	4½%	107.875	108.625
" "	1959	4½%	108.125	108.875
" "	1955	3 %	95.25	96.125
" "	1966	3 %	86.00	86.75
" "	Perp.	3 %	86.00	86.75
DOMINION GUARANTEES				
Can. Nat. Rly.	1951	4½%	110.50	111.25
" "	1956	4½%	110.75	112.00
" "	1957	4½%	110.00	111.00
" "	1955	4¾%	113.50	114.75
" "	July, 1969	5 %	113.75	114.75
" "	Oct., 1969	5 %	115.50	116.50
" "	1970	5 %	115.50	116.50
" "	1934	5 %	114.00	115.00
" "	1953	3 %	94.25	95.50
" "	1944	3 %	100.25	101.75
" "	1950	3 %	94.75	96.25
" "	1944	2¾%	97.00	98.25
Grand Trunk	1962	3 %	93.25	94.75
" "	1962	4 %	103.50	105.00
Can. Nor. Rly.	1958	3½%	96.25	99.25

Silver Markets

LONDON, May 5 (AP).—Bar silver 1-8 higher at 20 7-16d.

AT NEW YORK

NEW YORK, May 5 (AP).—Bar silver up 1-8 at 45 1-8.

Oils and Golds Show Scattered Losses at Vancouver Exchange

VANCOUVER, May 5 (P).—Minor price losses were scattered over the list on Vancouver Stock Exchange today as trading continued in light volume. Transfers totaled 210,861 shares.

In the oil group, Ranchmen's registered the largest loss, down 6 cents at 27. Home dropped 5 at 1.70, while A.P. Consolidated at 35 and Commonwealth at 28 each eased a cent. Calgary & Edmonton advanced 1 at 2.50, and other active oils were unchanged.

Bralorre Gold declined 15 at 6.75, Premier 10 at 2.60, and Kootenay Belle 5 at 75. Minto was fairly active but slipped 1 1-2 at 21 1-2. Gold Mountain firmed a fraction at 9 1-4, Gold Belt 1 at 35, and Pioneer at 4.50 and Nicola at 5 held unchanged.

Base metals were quiet and unchanged. Closing prices were: Pend Oreille 3.00, B.C. Nickel 18, Grandview 16 1-4.

VANCOUVER QUOTATIONS
(Buckle & Munro, Ltd.)

	Bid	Asked
B.C. Nickel	.18	.19
Big Missouri	.46	.50
Beaver Silver	.01½

THE TUTTS . . . By Crawford Young

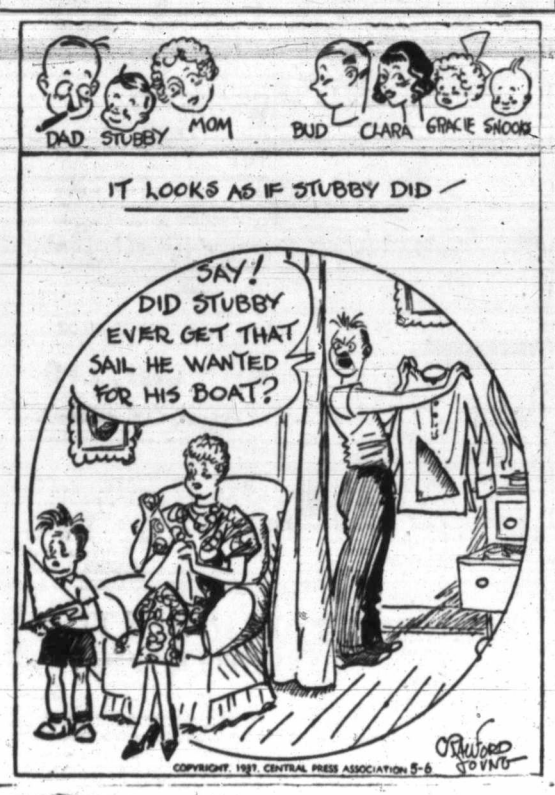

Jane Dixon Says:

PERHAPS THERE ARE A FEW MEN LEFT WHO ARE LOOKING for CLINGING VINES, BUT THEY RUN ONE TO TEN THOUSAND; AND EVEN THE CLINGING VINES WOULD LIKE TO KNOW HOW THEY CAN EARN MONEY.

Dear Jane Dixon: Do you think it is all right for a woman to continue working after she marries?

I have a very good position, clerical; and I like it. The man I am about to marry has a good position, too. We've had great fun meeting at the end of the day's work and dining, going places together.

His position requires that he live near his job. We decided to marry in such a short time that we have not been able to find a permanent home. We thought we'd take a furnished apartment and use that for our base of operations. That would give us time to find the place we really want.

But while we are living in that little place, I will be lonely. I've been a working woman since I left school. Imagine me cooped up all day in a tiny furnished flat that I can put in order in a half-hour any morning. What would I do with the rest of the day?

You work, too, Miss Dixon, and, on the level, don't we feel sorry for the sit-uppers? Maybe I'd better say the sit-downers.

At first my fiancee, who is a pretty determined sort of man, raised a row about my going on with my job after marriage. I managed to persuade him that I would be happier if we carried on as we are now, except that we have one home instead of separate ones.

WANTS TO AVOID IDLENESS

As soon as we find a home and begin to build it up, I'll take that over as my job instead of the one I'm doing. Miss Dixon, I can't stand to think of sitting in four walls all fixed for me—there I sit.

Don't you think that nowadays a woman, who is trained for work and who can add to the family budget, is in a swell position? I do. I love the man I am going to marry, and I want to do the most for us; but I feel I can do the most by keeping on my toes, not by taking to stuffed chairs.

Some of the girls in my office tell me I'm all wet. They say I should sign off on work and take things easy. I wonder?

Miss Dixon, what would you do?—Anne D.

Answer: I would do just what I did do when I married: I'd stay at my job until it interfered with my home.

WORKING GIRLS ARE LUCKY

You are right, Anne D., about a woman who is trained for work being lucky. And how lucky. The sit-down women these days are in a very tough spot. They make a lot of noise about protecting the home, but we who work know that is a lot of bad news.

Perhaps there are a few men left who are looking for clinging vines, but they run one to ten thousand, and even when you tie up with them, they are not so much worth while. They still talk about the biscuits mother used to bake, and how its a wife's duty to be sort of a general servant without pay.

We do feel sorry for the sit-down women—wives, sisters or sweethearts. And how they envy us! They try to discredit us, but we pay no attention to that. On the side, they want to know what they can do to be on the earning line, too. I've met thousands of them, all asking the same questions: What can I do to produce in the market? How can I earn?

Good luck to you, Anne, and I'm glad you found a man who is able to understand that a wife should be something more than household equipment.

(Copyright, 1937, by Bell Syndicate, Inc.)

Trip to Arabia Is "Another Job" To Alfred Carter

Alfred Carter, Vancouver electrical engineer, is in Victoria today, visiting his mother, Mrs. E. A. Carter, 910 Fairfield Road, before leaving for Arabia on assignment for the American Smelting & Refining Company of New York, May 10.

Mr. Carter, who is a native son of this city, and who was in business here twelve years ago as a member of the firm of Stapleton & Carter, looks upon his new work as "just another job."

"I have made my headquarters in Vancouver for eleven years, traveling to all parts of the province to instal mine machinery," he said yesterday. "This is just another job." Mr. Carter does not know his exact destination, and will not, until he confers with his employers in New York City. He will be absent from home at least two years.

He looks forward to the journey, and believes it will take him to some mine property, owned by the company in Arabia, which he will electrify. "Several members of my family have traveled and worked in the Near East, and along the Gold Coast. There is not much remarkable in me making the trip," he declared.

APPLE MARY — By Martha Orr

TODDY — *Strike!* — By George Marcoux

POPEYE — By Segar

NAPOLEON AND UNCLE ELBY — By Clifford McBride

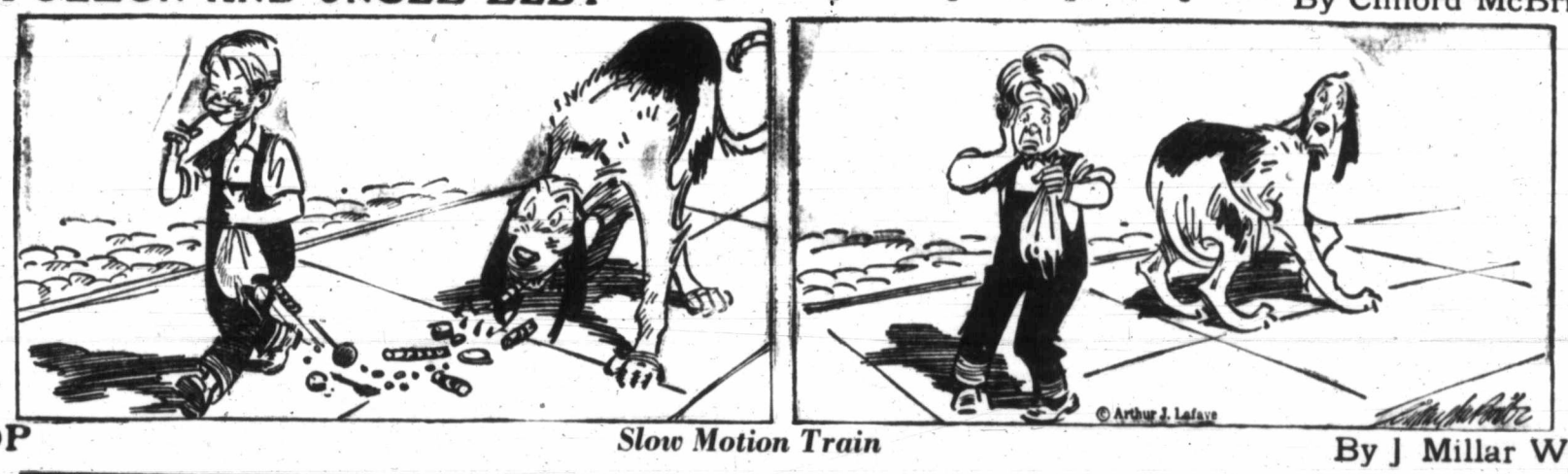

POP — *Slow Motion Train* — By J Millar Watt

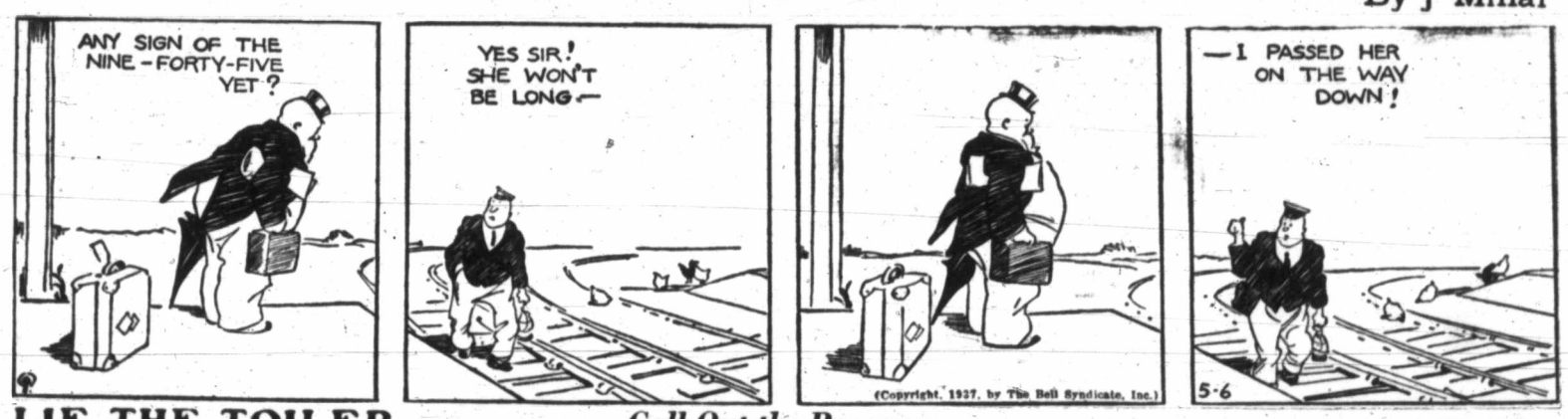

TILLIE THE TOILER — *Call Out the Reserves* — By Westover

DIXIE DUGAN — *Hold Everything* — By J P McEvoy and J H Striebel

Business and Professional Directory, Want Ads

The Daily Colonist

RATES FOR CLASSIFIED OR WANT ADVERTISEMENTS

Two cents a word each insertion; twelve cents a word a week, with a minimum of ten words, cash with order. No advertisement accepted for less than twenty-five cents.

Death and Funeral Notices, $1.50 first insertion; $1.00 for each additional insertion. Marriages, Cards of Thanks and In Memoriam Notices, $1.50 per insertion.

Birth Notices, $1.00 per insertion.

Business or Professional Cards of two lines or under, $2.50 per month. Additional space at $1.25 per line per month.

Advertisers who desire may have replies addressed to a box at The Colonist and forwarded to their private address. A charge of ten cents is made for mailing replies. In this case add three words ("Box...... Colonist") to the count for the number of words.

Out-of-town readers of our advertisements ask advertisers to give address as well as phone numbers, as it is not always possible to communicate through the phone.

Any claim for rebate on account of errors or omissions must be made within thirty days from the date of the same, otherwise the claim will not be allowed.

The Colonist will not be responsible for more than one incorrect insertion of any advertisement ordered for more than one issue.

The Colonist service is available every day from 8 a.m. to 10 p.m., excepting Sunday. Just call Empire 4114.

To insure insertion, Classified Ads should reach The Colonist before 10 p.m. on the day previous to publication.

Classified Ads for The Sunday Colonist will be accepted up to 10 p.m. on Saturdays.

CLASSIFICATIONS

Acreage for Rent	83
Acreage for Sale	82
Acreage Wanted	84
Agent Wanted	16
Autos for Hire	66
Automobiles	65
Births	1
Bicycles and Motorcycles	40K
Boats and Launches	67
Building Material	40A
Business Directory	33
Business Opportunities	75
Cards of Thanks	4
Church Notices	9
Clothing, Furs, Shoes, Etc.	40B
Coming Events	10
Dancing	25
Deaths	2
Dressmaking	38
Educational	23
Farms for Rent	88
Farms for Sale	85
Farms Wanted	87
Flats and Apartments to Rent	53
Flats and Apartments Wanted	54
Flowers	7
For Sale—Miscellaneous	40
Furniture	40D
Fuel	40C
Funeral Directors	6
Furnished Houses for Rent	55A
Furnished Rooms for Rent	49A
Furnished Rooms Wanted	50A
Hairdressers and Beauty Specialists	21A
Halls to Rent	36
Hotels	46
Housekeeping Rooms to Rent	51
Housekeeping Rooms Wanted	52
Houses for Sale	78
In Memoriam	5
Listings Cancelled	77
Lost and Found	29
Machinery	64
Market Specials	35
Marriages	3
Miscellaneous	37
Money to Loan	31
Monumental Works	8
Music	24
Musical Instruments	40E
Nursery Stock, Plants, Etc.	40H
Nursing and Convalescent Homes	20
Personal	21
Professional Directory	34
Property for Sale	80
Property Wanted	81
Poultry and Livestock	42
Radio	40F
Room and Board	47
Room and Board Wanted	48
Situations Wanted—Female	18
Situations Wanted—Male	17
Stoves, Ranges, Furnaces	40L
Summer Resorts	61
Swaps	41A
Teachers Wanted	15
Timber	74
To Exchange—Real Estate	76
To Rent—Miscellaneous	38
Unfurnished Houses to Rent	55B
Unfurnished Rooms Wanted	50B
Wanted—Female Help	14
Wanted—Male Help	13
Wanted—Miscellaneous	41
Wanted to Borrow	32
Wanted to Buy—Houses	79
Wanted to Rent—Houses, Unfurnished	57B
Wanted to Rent—Miscellaneous	39
Will Trade	22
Wood	33

1 BIRTHS

WARD—To Mr. and Mrs. W. Harry Ward, 374 Gorge Road West, Tuesday, May 4, at the Royal Jubilee Hospital, a son.

2 DEATHS

WATT—At the Royal Jubilee Hospital on Sunday, May 2, Elizabeth (Betty) Watt, aged fifty-nine years, wife of Ernest C. Watt, of England. The late Mrs. Watt was born in England and had been a resident of this city for the past nine months. Besides her husband and two sisters in England, she is mourned by a brother in Winnipeg, who is now en route to this city.

A funeral service will be held on Thursday afternoon, at 4 o'clock, in McCall Bros.' Funeral Home. Cremation.

BUNDOCK—The death occurred on May 3, at St. Joseph's Hospital, of Mrs. Patricia Bundock, aged thirty-one years, a native of England and a resident of Victoria for ten years; late residence, 718 Esquimalt Road. She leaves in sorrow her husband, Mr. Arthur Bundock, and four children at the family residence, and father and mother, Mr. and Mrs. Edward Morton, residing in Saanich, B.C., and five brothers and two sisters.

The funeral has been arranged to take place from the Thomson Funeral Home on Thursday afternoon, at 2 o'clock. Rev. S. J. Wickens will conduct the service. Interment will be in Royal Oak Burial Park.

PENDRAY—At the family residence, 309 Belleville Street, at an early hour on Monday, May 3, 1937, there passed away at the age of eighty-seven years, Amelia Jane Pendray, beloved wife of the late Mr. W. J. Pendray, and a resident of Victoria for the past sixty-one years, coming here from St. Just, Cornwall, England, where she was born. There remain to survive her passing two sons, John C. and Herbert J., both of Victoria; three brothers, Edwin Boyns, England; Nicholas Boyns, Kansas City, and Richard (Dick) Boyns, Victoria; one sister, Mary, Cornwall, England.

The cortege will leave the chapel at 2:15 o'clock and funeral services have been arranged to take place in the Metropolitan United Church on Thursday, May 6, 1937, at 2:30 o'clock, instead of the previous time stated. Rev. E. F. Church will officiate and the remains will be laid at rest in the family plot in Ross Bay Cemetery. Sands Mortuary, Ltd., are in charge of arrangements.

FAIRALL—Suddenly on May 5, 1937, at the family residence, 508 Springfield Avenue, Alice Jane, beloved wife of William Fairall, aged fifty-five years; born in Saanich, the daughter of Mr. and Mrs. William Simpson. She leaves to mourn her loss, besides her husband, her parents; one daughter, Mrs. D. White, Dunsmuir Road, and one son, Gilbert William, at home; three brothers, Charles Simpson, Vancouver, and Reginald and Walter Simpson, Victoria; two sisters, Mrs. E. Blackburn, Sumas, B.C., and Mrs. A. Thomas, Victoria; also two grandchildren and several nieces and nephews.

The remains are resting in Hayward's B.C. Funeral Chapel, where funeral services will be held on Saturday, at 2 p.m. Rev. F. V. Venables will officiate and interment will be made in the family plot at Ross Bay Cemetery.

KIDD—At St. Joseph's Hospital on Tuesday afternoon, May 4, Dorothy Lillian Kidd, aged twelve years; beloved daughter of Mr. and Mrs. William Kidd, of James Island. She was born in Nanaimo and had lived on the island for the past nine years, and is mourned by, besides her parents, two brothers at home, her grandparents, Mr. and Mrs. William Kidd, Sr., and two aunts, of East Wellington.

The remains are resting at McCall Bros.' Funeral Home and will be forwarded on Thursday morning's train to Nanaimo, where services will be held and interment will be made in the family plot.

6 FUNERAL DIRECTORS

McCALL BROS.
"The Floral Funeral Home"
Office and Chapel, Cor. Johnson and Vancouver Streets
Phone Garden 2012

6 FUNERAL DIRECTORS (Continued)

S. J. CURRY & SON
Funeral Directors
Cor. Quadra and Broughton Streets
Phone G 5512

Distinctive Funeral Service in Our New Mortuary at Moderate Cost
Experienced Lady Attendant
SANDS MORTUARY, LTD.
Phones: E 7511, G 3530 1803 Quadra St.

THOMSON FUNERAL HOME
1625 Quadra St., Next First United Church
Lady Assistant
Nowhere a Finer Service, Nowhere a Fairer Price
Phone G 2612, Day or Night

HAYWARD'S B.C. FUNERAL CO., LTD.
Established 1867
734 Broughton Street, Victoria, B.C.
Phones
Empire 3614 Garden 7679
Garden 7682 Empire 4065

7 FLOWERS

A. J. WOODWARD & SONS, LTD., established 1892. Designs, bouquets, flowers; anywhere, any time. Store: G 5614. Night: G 6298.

ANY FLORAL DESIGNS at lowest prices. Pollock Bros., 1315 Douglas St. G 5315

BROWN'S VICTORIA NURSERIES, 618 View. Design work executed; lowest prices. We grow our flowers. G 6612. G 3521

THE POSY SHOP, Artistic Floral Tributes
623 Fort Street
Phone G 5422 — Night Phone G 4682

BALLANTYNE BROS., LIMITED
1311 Douglas Street Phone G 2421
We Telegraph Flowers
CUT FLOWERS AND DESIGNS

FLORAL ART SHOP
T. G. M. CUSTANCE, Mgr.
Distinctive Funeral Designs
639 Fort Street Phone E 4813

8 MONUMENTAL WORKS

STEWART MONUMENTAL WORKS, LTD. Take No. 6 car to works. 1401 May Street. Phone G 3452.

10 COMING EVENTS

AN EXTRAORDINARY MEASURE HAS been taken by the Sooke Community Association to insure an excellent dance floor for the Canadian Legion's Coronation Dance, May 11, by having the floor resurfaced and waxed. This, according to the expert, is now one of the finest on the Island.

AN OLD-TIME AND MODERN DANCE will be held in the Conservative Rooms, Campbell Building, on Friday, May 7. Curley's Harvesters will be in attendance. Dancing commences at 8:30 p.m. Refreshments. Admission 25 cents.

ANOTHER SENSATIONAL EVENT, FRIday, May 14—Big Coronation dance, 9 till 2, S.L.A.A., Shawnigan Lake. Novelties and noisemakers. Bunie's five-piece orchestra. Each lady to receive a crown. 50c, including supper.

ANOTHER BIG NIGHT AT THE NEW Sooke Community Hall—The Canadian Legion Coronation dance, May 11; 9 till 2, with Eric Green's Orchestra. Novelties, refreshments. Ladies 50c; gents $1.00.

A. F. BARTON, DIETICIAN, WILL visit Victoria on Saturday, May 8. Appointments, phone E 3737.

AN OLD-TIME DANCE, ROYAL OAK Hall, Friday, 7. Shorty's Old-Timers; G. Girton, M.C. Refreshments. 35c.

CORONATION CONCERT AND DANCE, at Brentwood Sports Hall, on Friday, May 7, 1937. The Meistersingers of Victoria, 8-10; dance, 10-1. Tickets 35c each. Refreshments at moderate charge in dining hall.

C.C.F. HALL, MT. TOLMIE, MILITARY five hundred, every Thursday night, 8:30. Good prizes and refreshments; 25c.

CORONATION GEORGE VI, QUEEN Elizabeth pamphlet. Book stalls, 5c. Cambridge graduate.

C.C.F. REGULAR DANCE, 724 FORT, every Friday, 9-1; refreshments; 25c.

DANCE, OAK BAY THEATRE HALL, May 8. Birnie's Six Melodiers. Admission 35c.

DANCE, SATURDAY, SHRINE AUDITORium. New series of public Summer dances. Bunk McEwen's six-piece orchestra. 35c.

FIRST SPIRITUALIST CHURCH, S.O.E. Hall, Coronation tea and home cooking, Friday, 2:30 to 5 p.m.

HOTCHA! BIG OLD-TIME CORONAtion dance, Foresters (large) Hall, Saturday, 8 p.m. Haymakers Old-Time Swingsters. Novelties; prizes. Supper; 35 cents. Remember: "Once tried always liked."

HORSES FOR HIRE — EXPERT INstruction, riding, jumping, polo; children's classes Saturday mornings. For appointment, G 1674.

McMORRAN'S PAVILION, CORDOVA Bay; dancing every Saturday night. Stan Orrick's Orchestra. Admission 35c. Arrange a party and come on out.

PARTNER FIVE HUNDRED TONIGHT, 8:45, 1230 Government. Usual prizes and specials.

PROGRESSIVE WHIST AT COAST Hall, 1418 Douglas, 8:45 o'clock tonight. Good prizes. All welcome.

RUMMAGE SALE, SATURDAY, MAY 8, Parish Hall, corner Blanshard and View Streets.

UNDER THE AUSPICES OF THE Daughters of England, a court whist drive will be held Thursday, at 8:30, in the S.O.E. Hall. Refreshments.

13 WANTED—MALE HELP

BOY WANTED, 15 OR 16 YEARS OF age, with bicycle. Apply Newport Grocery.

BAKER WANTED — EXPERIENCED bread man; night work; Up-Island. Box 8859, Colonist.

POSITIONS ARE OPEN IN THE REfrigeration and air-conditioning field, world's fastest-growing industry, for men that are willing to train and work as service men, technicians and engineers. Vocational Services, 613 View. G 4521.

WANTED — REAL ESTATE SALESMAN, with car. Good proposition, with expanding business. Replies confidential. Box 8844, Colonist.

LEARN TO WRITE
WE teach you the technique of writing; also assist in selling your material. Box 8515, Colonist.

WANTED — MAN, WITH TRUCK, TO haul logs. H. F. Hollings, Marigold P.O.

14 WANTED—FEMALE HELP

EXPERIENCED GIRL FOR HOUSEWORK and plain cooking; good hours; sleep out. Vicinity Oak Bay. References required. Apply, giving full particulars, phone, wages desired, etc., to Box 8899, Colonist.

HOUSEKEEPER FOR WORKINGMAN'S home, man and one boy, school age; comfortable accommodation. G 1641.

RELIABLE GIRL, IMMEDIATELY, FOR small house, small family, at Lake Cowichan. Phone E 3229.

WANTED — RELIABLE EXPERIENCED girl for morning housework, preferably living in Oak Bay. Apply Box 8857, Colonist.

WANTED — QUALIFIED HAIRDRESSER. Must be good at finger-waving and marceling. No others need apply. La France Beauty Salon, 727 Yates.

WANTED IMMEDIATELY — GENERAL help with some nursing experience. References. Phone G 1839, after 9:30.

17 SITUATIONS WANTED—MALE

A. J. GREGO — HOUSE WINDOWS cleaned, outside, 6c each. G 5023

BUILDING SUPERINTENDENT DISENgaged, seeks position, 30 years' experience. Box 8528, Colonist.

EXPERIENCE, PAINTING, KALSOMINing, low prices. E 4270.

EXPERT janitor, thoroughly experienced, desires situation. Box 7819, Colonist.

LATHING, PLASTERING, REPAIRS Anywhere. Thomas. G 5116. G 5168.

MODERNIZE YOUR HOME NOW, BEfore materials and wages go up. I can assist you to finance repairs and alterations. C. E. Ball, G arden 2256

STENOGRAPHER (19), EXPERIENCED in general office work. References. E 4581.

YOUNG MAN, AGE TWENTY-FIVE, wants bush or farm work, experienced. Phone G 7969.

17 SITUATIONS WANTED—MALE (Continued)

17A PAINTERS AND DECORATORS

PAPERHANGING, KALSOMINING, painting; work guaranteed. G 3471.

ROOMS PAPERED, $2.50. PAINTING kalsomining. Work guaranteed. G 1669.

17C CARPENTERS AND CONTRACTORS

ALTERATIONS, HOUSERAISING, CONcrete work, repairs. O'Regan. G 7662. G 2258.

ALTERATIONS, BUILDING REPAIRS, roofing a specialty. T. Thirkell. E 4625.

CARPENTER WORK, ALTERATIONS, repairs; fencing; estimates given. Phone G 3802. Pollard.

CARPENTERING, ALTERATIONS, REpairs. Low charges. E 4270.

HOME BUILDER, REPAIRS, ALTERAtions, etc. G. H. Calder. G 3750.

RESHINGLING PROMPTLY AND PROPerly done. Estimates free. Phone E 1634.

17E GARDENERS

GARDENING, ALL BRANCHES, BY EXpert. Day or contract. G 6074.

LAWN WORK, DIGGING, CULTIVATing, odd jobs; day, hour; reasonable. G 4460.

LAWNS LAID, BEST SEED SOWN; BORders, rockies. E 6825.

TOPPING AND FALLING DANGEROUS trees by reliable party. Dawson. G 4550.

18 SITUATIONS WANTED—FEMALE

EXPERT STENOGRAPHER, KNOWLedge of bookkeeping, desires position. E 3628.

GIRL MIND CHILDREN AFTERNOONS or evenings. Foul Bay district. G 2840.

LADY WOULD HELP PHOTOGRAPHER in exchange for lessons in photography. E 7019.

RELIABLE GIRL WISHES GENERAL housework and care of children. References. Box 8851, Colonist.

20 NURSING AND CONVALESCENT HOME

LEBANON NURSING HOME, 1270 YATES. Chronic, medical or convalescent patients. Special care of the aged.

STRATHSPEY NURSING HOME, 430 Dallas Road. E 3767. Convalescent and chronic patients. Home for the aged.

21 PERSONAL

ALL ABOUT YOURSELF! Mme. Mobius, Canada's premier reader, solves your problems. Palmistry, phrenology, etc. Fee moderate. Balmoral Hotel, 1109 Douglas.

AVOID THE UNCERTAINTY—SEE THE tested proof before having your next permanent. Bert Waude Hairdressing. Phone E 4023. 709 Fort Street

A LITTLE SALMON, NICELY COOKED, is delicious. Fresh salmon daily. Askey's Fish Market, 624 Yates. G 7101.

A QUIET AFTERNOON, TIPPERARY TEA Gardens, 923 Esquimalt Road. E 9262.

CHILDREN Boarded, $15 Mo. Mother's care, good home. Box 8198, Colonist.

DEAF? SEE THE NEW ARDENTE OF London. Also Radio Trutonophone, from $29.50. Free test. Hearing aids repaired. Joseph Rose, Ltd., 1013 Government Street.

DRY CLEANING AND DYEING. CITY Dye Works, Geo. McCann, Mgr. G 1621.

ENGLISH MILADI HAND LAUNDRY—Shirts 10c up, collars 3c up. Gents' mending. Courtney at Douglas. E 6192.

ELECTROLUX MACHINES FOR SPRING cleaning. Rent one by the day. We deliver. De Lux Home Service. E 1814.

ECZEMA, ITCH, PSORIASIS, LEG ULcers. Try Geo. Lee's Chinese Remedy. 638 Cormorant, Depart. and Drug Stores.

HILDA BUCKMAN, LESSONS USEFUL arts, children special attention. G 7387.

JERSEY MILK, EARLY MORNING DElivery. Free sample. Phone Empress Dairy. E 4371.

MEN! GET VIGOR AT ONCE! NEW Ostrex Tonic Tablets contain raw oyster invigorators and other stimulants. One dose peps up organs, glands, blood. If not delighted, maker refunds small price paid. Call, write Vancouver Drug and all other good drug stores.

McLEAN'S BAKERY, TWO STORES, 1304 Douglas St. and 1052 Pandora Ave.

OIL BURNERS CLEANED MONTHLY; wicks carried; four years' experience; unsatisfactory burners corrected; ranges and boilers connected. E 3738.

HEPATOLA
RELIEVES stomach, liver and bladder troubles. Results in one day. Symptoms: Gas on stomach, pains in right side, under shoulder blades and across hips. Price $5. Mrs. George S. Almas, formerly of Saskatoon, Feltham Road, R.M.D. 4, Victoria.

REDECORATE UNDER GOV'T HOME Improvement Plan. Full particulars at Harte-Andrews Paints Ltd., 711 View. G4713.

WANTED — EVERY MATRICULATION student to use Shurpass Notes, prepared by qualified teachers. Make sure of passing. Shurpass Matric System, Dick Bldg., Broadway, Vancouver, B.C.

100% JERSEY MILK, DELIVERED FOR breakfast. Riverside Dairy. G 3822

WEDDING INVITATIONS
and
PERSONAL STATIONERY
Require Close Attention to Detail

WE SPECIALIZE
In This Class of Work and Are Confident You Will Be Pleased With Our Efforts

THE COLONIST
1211 Broad Street Phone G 5241
Printing — Lithographing
Bookbinding — Engraving

21A HAIRDRESSERS AND BEAUTY SPECIALISTS

A LASTING PERMANENT—IN OTHER words a Firth Brothers' permanent, skillfully done. Popular price. 635 Fort Street. E 2544.

A SPECIAL RATE IN PERM. WAVING, guarant'd Bobette Beauty Salon. G 6852

HOLLYWOOD BEAUTY SHOP FOR THE best in the most reasonably priced beauty parlor work in the town. $1.00 reduction on the first five permanents. Give us a try. Qualified operators. 617 Fort. E 0433.

HAIRDRESSING IN YOUR HOME. EXperienced operator. Empire 7502.

INDIVIDUALITY
is expressed by a TYRRELL permanent wave. A wave . . . deep, lasting and natural. A perfect expression of your individuality. MAISON TYRRELL, the Hairdressing Specialist in David Spencer's.

NEW LOCATION—LA FRANCE BEAUTY Salon, 727 Yates St., ground floor, between Stevenson's Cafe and Standard Furniture. Our prices have not changed. Opening week specials on no-machine perms. Try our 15-minute cocktail facial (they are the latest). Walk in or phone G 7443. Coffee served at 11 a.m., tea at 4 p.m.

THE HILDA BEAUTY SHOP offers a choice of machineless steam-vapor and electric permanents.
Windsor House, Oak Bay E 0722

VICTORIA BEAUTY PARLORS. CALL E 8515 for a good permanent. All experienced operators. 1218 Broad Street.

9 O'CLOCK SPECIALS, PERMANENT waving. New Ray Beauty Shoppe, Metropolis. G 7187.

HERE IS GOOD NEWS!
Victoria Ladies — Visit the new LOW-PRICE DEPARTMENT we have just opened. We know many of you would have liked to have a permanent long ago, but you have been unable to afford a high-priced wave.
Phone Now About Our Low Prices
AVALON ANNEX
E 0522 1104 Douglas St.

23 EDUCATIONAL

BUSINESS, RADIO AND PREPARATORY courses of study. Day and evening classes. Sprott-Shaw School. E 7184.

SPANISH—For Mexico, Central and South America; 410 Quebec Street. E 0518.

24 MUSIC

ERNEST SEMPLE, VIOLIN; MRS. E. Semple, piano and theory. G 7785.

DOUBLE SERVICE IN WANT ADS

You can telephone your answers as well as your classified advertisements to The Colonist. Readers are often interested in Want Advertisements that do not carry the names or addresses of advertisers, but a Colonist box number. For the accommodation of those readers who find it inconvenient to write an answer and to serve the advertiser better

We Will Take Replies to Box Numbers Over the Telephone

The Colonist service is available from 8 a.m. to 10 p.m., excepting Sundays. Phone Empire 4114

24 MUSIC (Continued)

KAY M. BUCKMAN, Registered Teacher, Shefte course, piano, 3 months. G 7387.

25 DANCING

BALLROOM AND TAP; PRIVATE. MR. and Mrs. Geo. Rosaly. E 4854.

DOROTHY COX, M.R.A.D., A.I.S.T.D., Eng. All branches. 1131 Burdett. Phone.

LEARN TO DANCE! FLORENCE CLOUGH Dance Academy, 830 St. Charles. E 2776

VIOLET FOWKES STUDIO—ALL TYPES dancing. 1112 Government St. E 2066.

29 LOST AND FOUND

FOUND — FOX TERRIER PUP, BLACK head; female; smooth haired. L. G. Scott, R.R. 4, Shelbourne Street, Albion 21R.

FOUND — ON BLENKINSOP ROAD, man's tweed coat. 1145 View Street. E 3647.

FOUND — LAST TUESDAY, CANARY. Owner can have by paying for advertisement. E 0113.

FOUND — FOX TERRIER PUP, NEAR Gorge. Phone G 2573.

LOST — RED SPECTACLE CASE, CONtaining spectacles initialed J. M. Finder rewarded. Mrs. MacDougall, Wilmot Place, Wilmot Road, Oak Bay.

LOST—BLACK AND WHITE SPANIEL, white tip on tail, vicinity Glanford and Hampton Road. J. B. Story, Sidney, B.C., or Saanich police. Reward.

LOST — BETWEEN PROSPECT LAKE store and Royal Oak, ladies' handbag, containing dress and shoes. Reward. Monckton, Royal Oak. Colquitz 29 M.

LOST — LADY'S PURSE CONTAINING bankbook and cash. Reward. Phone G 2028.

LOST—AT ROYAL OAK, CANARY. Return Mead-Robins, Royal Oak. Reward.

WILL PERSON SEEN PICKING UP purse in Haultain Blue Line bus, Tuesday evening, kindly return same and avoid further trouble. Phone E 2968 or return to 2710 Shelbourne St.

31 MONEY TO LOAN

A MORTGAGE LOAN CAN BE ARranged by us in any amount, repayments to suit. Building loans a specialty. Low interest. Quick decisions. Moderate charges. P. R. Brown & Sons, Ltd., 1112 Broad Street. Phone G 7171

ANY REQUEST FOR A MORTGAGE APpreciated. See H. C. Holmes, Pemberton & Son, Ltd., 625 Fort Street. G 8124.

FOR LOANS UNDER DOMINION HOUSing Act, see Alfred Carmichael & Co., Ltd., 1216 Broad Street.

IN SUMS TO SUIT, MONTHLY, QUARterly or annual payments, current rate of interest—quick decisions—moderate and fair fees. Brown Bros., 314 Pemberton Bldg.

MONEY TO LOAN—DOMINION HOUSing or ordinary loans. Heisterman, Forman & Co. E 4161.

33 BUSINESS DIRECTORY

AGRICULTURAL MACHINERY

FORDSON TRACTOR, BUILT IN ENGland. Burns either gasoline or fuel oil. Ideal for farming or lumbering. Provides stationary or mobile power. Price $750. National Motor Co., Ltd., 819 Yates St.

CHIMNEY SWEEP

HEARN, CLEAN SWEEP. PHONE G 2843. 3167 Rose Street.

EMBOSSED STATIONERY

PRIVATE STATIONERY EMBOSSED IN any design or color. The Colonist Commercial Printing Dept., G arden 5241.

FLOOR SURFACING

V. I. HARDWOOD FLOOR CO., 707 Johnson. Free estimates. G 7314.

INSURANCE

FIRE, AUTO INSURANCE—SEE LEE, Fraser & Co., Ltd., 1222 Broad Street

LAWN MOWERS

A. J. WORTH, 636 JOHNSON ST. E 7051. Try our new lawn mower grinder, an easy-running job assured; sharpened, adjusted, collected and delivered. $1

AT PEDEN BROS., LTD., 1410 DOUGLAS Street, phone G 5911. Lawn mowers sharpened, $1.00. Free delivery both ways.

AT ELVES BROS. LAWN MOWER Shop. Guaranteed keen cutting edge on mower, $1. Free del'y 1423 Broad. E 0662.

LITHOGRAPHING

LITHOGRAPHING — LITHOGRAPHING, engraving and embossing. Nothing too large and nothing too small. Your stationery is your advance agent. The Colonist Printing & Publishing Co., Ltd.

PUBLIC STENOGRAPHER

ETHEL SEYMOUR, 207 CAMPBELL Building, Douglas Street. Phone G arden 2525. Authors' manuscripts, law and general. Strictly confidential.

WINDOW GLASS

WINDOW GLASS REPLACED AT shortest notice. Auto glass replaced while you wait. Mellor Bros., Ltd., 619 Broughton Street. Phone G 5021.

WOOD AND COAL

A BIG SPRING SALE—500 CDS. HEAVY slab and blocks, mixed, guaranteed no hemlock, spruce or cedar, no short lengths, never in salt water; reg. $3.25, now 1 cd. $2.75, 3 cds. $7.75. Inside blocks, 12-in., $4 cd., 3 cds. $11.50. Goes twice as far as millwood. Proper delivery—full measure. Dry cordwood, first growth, stove length, $6 cd.; dry kindling, $4 cd.; fir sawdust, $3.50 unit. Old John Wood Co. Agents for YOUBOU TIMBER CO. 2514 Douglas Street. Phone E 2743.

A BARGAIN—Split wood, ready for cook range; saves trouble and time. Also heavy bark slabwood mixed with inside blocks, dry for basement; from Duncan tie mills, never in water; ready to burn; no cedar, hemlock or short lengths; goes twice as far as millwood; 12-in. specially for furnace, fireplace and cook range; guaranteed; reg. $4 cd., now 3 cds. $8.50, 1½ cds. $4.50, 1 cd. $3.25. Sole agent, Hillcrest and Mayo Bros. G 3015.

AT LAST!—THE BEST WOOD FROM Up-Island, dry inside blocks mixed with Malahat slabwood, $3; three for $8.50. Large Malahat bark slabs, $3.75; never been in water. Bone-dry small millwood, $4.50. Millwood, $2.25. All fir, 12-inch, large cords. Dent's, E 7959.

ALL LOGS BROUGHT TO VICTORIA by truck and sawed up at our own mill; guaranteed first growth fir, with heavy bark; never been in water; better than cordwood; $3.25 cord, reduction for more than two cords. Point Ellice Sawmill, Ltd. E 8311, night E 3182.

A BIG SNAP — DRY INSIDE BLOCKS and bark slabwood, 12-inch, never in water, all fir, no cedar or hemlock, ready to burn, reg. $4.25, now $3.25 cd. Also bone-dry kindling, reg. $5.00, now $4.00 cd. National Fuel Company. G 3233.

ANOTHER BIG SALE — DRY INSIDE blocks, mixed with heavy bark slabwood, from Up-Island, an ideal all-round wood, $3.25 cord; 3 full cords $9.50. Never in water. Prompt, reliable service. Ronald R. Hopkins Coal & Wood Co. E 7916

ALL FIR MILLWOOD, 2 CORDS FOR $4.50. Heavy slabs, 2 cords $5.50. Inside, $4 cord. Colwood Wood Company. G4044

33 BUSINESS DIRECTORY (Continued)

A BARGAIN — DRY BLOCKS, MIXED heavy bark slabs, from Sooke. Guaranteed Douglas fir and never in water, ready to burn, one cord, $2.75; two cords, $5.40. Agents Kapoor Lumber Co. E 9111

A SPECIAL, 1 WEEK ONLY—Up-Island dry inside fir blocks, mixed bark slab, 12-in., guaranteed never in water, beats cordwood, regular $3.75, now only $2.75 cd., 2 cds., $5. Sooke Dry Wood Co. E 8925.

ALL FIR MILLWOOD, $2.25 PER CORD in 2-cord lots. Bone dry cordwood, $6. Can Wood-Coal. G 3266.

BEST MALAHAT HEAD RIG SAWDUST, $3.50 per unit. J. E. Painter & Sons, 617 Cormorant Street. G 3541.

BEST DRYLAND INSIDE WOOD AND bark slab, fir, dry, $3 cord. E 8551.

A BONE-DRY SPECIAL
EVERY Piece Bone Dry—12-in. Malahat slabs, first-class wood for kindling or range, $5.50 cord; 1½ cords for $8.00. Ronald R. Hopkins Coal & Wood Co. E 7916

FOR SALE — 100 CORDS SECONDgrowth 4-ft. wood, $2.50 per cord. 200 Cords first-growth 14-in. wood, $3.50 per cord. 25 Cords first-growth 2-ft. wood, $3.00 per cord. T. Amos, Elk Lake.

GUARANTEED DOUGLAS FIR MILLwood, $2.50 cd., 2 cds. $4.50. Bone-dry millwood, $3.75; inside, $4 cd. Bone-dry inside, $5 cd. Thick slabs, $3.50. Dryland, $3.25. Shawnigan Lumber Co. E 3914. Agents, Selkirk Lumber Co.

NOW IS THE TIME TO GET YOUR WINter's supply of millwood. Our specials this week include semi-dry millwood at $2.80, bone-dry millwood at $3.70 and bone-dry slab at $4.95. Famous Fuel Co. E 2924.

O.K. FUEL CO.'S BIG SALE—KILNdried 12-in. for kitchen and kindling; reg. $5; now $4. Up-Island 12-in. fir bark slabs and blocks; no cedar; ready to burn; reg. $4; now $3.25; 2 cds. $6.25. G 2432.

100 PER CENT FIR MILLWOOD, 2 CDS. $4.50, 1 cd. $2.50; semi-dry, $3.50 cd. Economy Fuel Co., 609 Yates. G 4545.

$3.75—UP-ISLAND SLAB, 12-in. Rodgers' Wood Co., Alpha St. G 2214.

34 PROFESSIONAL DIRECTORY

MASSAGE

MRS. H. LORBEER, SWEDISH MASsage, steam bath. 1052 View St. G 1752.

MRS. BARKER, MASSEUSE, VAPOR baths, chiropodist. 225 Howe. G 1661.

OSTEOPATHIC PHYSICIANS

DR. VERNON B. TAYLOR, REGIStered and licensed. 406-7-8 Belmont Building. Phone Empire 7823.

PATENT ATTORNEYS

A. W. BOYDEN, REGISTERED PATENT Attorney, 402 Union Bldg. E 6334.

FETHERSTONHAUGH & CO.
Patents and Trade-Marks
Offices Throughout Canada and U.S.
789 W. Pender, Vancouver. Phone Sey. 3796

ERNEST E. CARVER, F.P.I.C.
Registered Canada and U.S.
Patents and Trade Marks in All Countries
789 W. Pender, Vancouver. Phone Sey. 1252

SWEDISH MASSEUR

SWEDISH Massage, Steam Baths, Colonic irrigation. 506 Campbell Bldg., E 2721.

36 HALLS TO RENT

TO RENT — DOWNTOWN HALL, NEW dance floor and fully equipped for church, piano and organ. Rent $50 per month. Box 8591, Colonist.

37 MISCELLANEOUS

SAWS, ALL KINDS, FILED, SET, gummed, etc. Phone W. Emery, 1567 Gladstone Avenue.

DO NOT TREAT
Your Printing as Just Another Expense
Every Piece of Printed Matter That Leaves Your Office Carries a Message
Emphasize That Message by the Use of Quality Printing
THE COLONIST
1211 Broad Street Phone G 5241
Printing — Lithographing
Bookbinding — Engraving

38 TO RENT—MISCELLANEOUS

STORE — 919 PANDORA; RENT $30.00. Phone E 1613.

40 FOR SALE—MISCELLANEOUS

40A BUILDING MATERIALS

A VERY SPECIAL LOT IN USED building material, 2 x 6, 2 x 8, 2 x 10, 2 x 12, 2 x 16, in extra long lengths; 1923 Buick touring, make good truck. Pooley Mansions, Lampson St., Esquimalt.

ASK ABOUT OUR GOOD USED LUMber, doors, etc. Corner of Stanley and Fort Streets.

CANADIAN Western Woodworkers. Sashes, doors and general millwork. G 4012.

SIDNEY SPEEDY SERVICE
IF you are considering building a Summer cottage or an addition to the one you have, now is the time to do this work.
Let us give you an estimate on the material required.
SIDNEY LUMBER
Phone G 2515 2116 Government St.

SHINGLES, XXXXX, GOOD QUALITY. Dalziel Box Co. Phone G 1422.

THE MOORE-WHITTINGTON LUMBER COMPANY, LIMITED
Established 1893
LARGE STOCKS—RIGHT PRICES
Lumber, Millwork, Gyproc, Masonite, Shingles, etc.

40B CLOTHING, FURS, SHOES, ETC.

FOR SALE — BEAUTIFUL CROSS FOX scarf; sacrifice. Box 8836, Colonist.

40D FURNITURE

CHESTERFIELD SUITES, RADIOS, ELEC. orthophonic gramophones, Goderich organ, cheap. 1317-1319 Broad.

HIGHEST PRICES PAID FOR NEW AND used furniture. Hub Furniture. G 6425.

NICE CHESTERFIELD, WITH ONE chair, $40.00; oak corner cabinet, $22.50. Holland Bros., 733 Fort Street. E 0913.

USED FURNITURE, ICE BOX, GARDEN hose. Phone E 7455.

"YOU MUST SAVE THIS WAY"—CHESterfield sets of all kinds, lovely new covers. Be one of the hundreds who have bought their Chesterfield set at the Heaney Storage Company, Wharf Street. Terms to suit. See Mr. Humber, phone G 1194

QUALITY FIRST CONSIDERATION
At Willows, Plowman Co., 705 Johnson St.
In "BETTER CLASS" Used Furniture
The Second-Hand Store That's Different
Phone G 4424

40E MUSICAL INSTRUMENTS

BEAUTIFUL KIANICH & BACH BABY grand piano, looks like new. Owner will sacrifice for $375 or take upright piano as part payment. Box 8827, Colonist.

NEW MOTHER'S DAY SOLOS ON SALE at Fletcher's: "Candle Light," "Little Mother," "Mother's Day," and others.

PIANO ACCORDION, 16-BASS, $25 OR near offer. G 2375.

TENOR BANJO, "RESONATOR," $25. E 0350. 3254 Doncaster.

WANTED—E FLAT ALTO AND TENOR saxophones. If you have an instrument that is not being used, why not exchange it for a piano, radio or other musical instrument? Fletcher Bros. (Vic.) Ltd.

40F RADIO

COMPLETE CHECK OF YOUR RADIO, $1.50. P. E. George. E 4421.

PUBLIC ADDRESS SYSTEMS FOR SALE or rent; fully licensed. H. D. Mainwaring & Co., 722 Fort St. Phone G 7821.

RADIOS FOR HIRE, WEEK OR MONTH. Aaronson's, 1328 Government. G 4722

USED ELECTRIC RADIOS FROM $14.50. Easy terms. MacDonald Elec. E 1171.

VICTOR RADIO AND PHONOGRAPH combination, eight tubes; like new, $45; Fletcher's.

1933 PHILCO TABLE MODEL RADIO, only slightly used; like new. Reasonable price for cash. E 5653.

40H NURSERY STOCK, PLANTS, ETC.

FOR SALE—SELECTED NETTED GEM seed potatoes, $1.50 per sack. E 1379.

40 FOR SALE—MISCELLANEOUS (Continued)

NEW JUBILEE STRAWBERRY, THE future berry for Vancouver Island. Direct from producer, G. W. Stone, Stall 45, Market; Saturdays or R.R. 4, Victoria.

SPECIALS—ROSES AND FRUIT TREES, for a few days only.
LAYRITZ NURSERIES, LTD.
750 Fort Street Phone G 3733

1000 TOMATO PLANTS. 2675 Richmond, corner Kings Road.

40K BICYCLES AND MOTORCYCLES

ARONSON'S FOR REBUILT BICYCLES, $18.75 to $22.50, guaranteed one year; pedals, 39c; mud guards, 45c pair; chains, 75c; long padlocks, 14c; outer tires, 85c; generator sets, complete, $3.75; horns, 19c; carriers, 49c; wide handlebars, $1.25; bells, 10c. New C.C.M. and B.S.A. bicycles on easy terms. New bicycles from $28.50 to $85. 1328 Government St., corner Johnson.

B.S.A. BICYCLE, GOOD SHAPE, CHEAP cash. Phone Colquitz 40 Y.

C.C.M. RACING BIKE, GOOD CONDItion; cheap. Phone G 3918.

BICYCLES FOR HEALTH AND ECONOMY
NEW MACHINES ARE LOW IN PRICE and the cost of operation is very light. No gas, licence, tax or any of those annoyances which the motorist has to contend with. Convenient terms arranged. Robinson's, 1220 Broad Street, opposite Colonist.

WEEK-END SPECIALS—WE ARE VERY fortunate in being able to offer several reconditioned ladies machines. Remember these models are scarce — act quickly. Harris', 738 Fort Street. G 7824.

40L STOVES AND RANGES

A USED IMPERIAL "A" RANGE WITH Brigham oil burner, in A 1 condition, completely installed, including water connections; only $65. Coast Hardware, 1418 Douglas St.

ALWAYS GOOD BARGAINS IN USED kitchen ranges, on display at McDowell & Mann, 1000 Douglas St. E 4138.

DOUBLE-OVEN MONARCH RANGE, brass coil, $110; A 1 shape. B.C. Hardware, 718 Fort.

FOR GOOD, NEW AND USED RANGES, boilers, furnaces and all good repairs: Southall, 801 Fort St. G 2961.

McCLARY RANGE, ENAMEL BACK, steel top, thermometer, waterfront, $37.50. Carter's Stove Store, 822 Fort Street. E 3511.

THE MOST COMPLETE LINE OF USED ranges and heaters. Hub Furniture Company, 713 Johnson. G 6425.

40X MISCELLANEOUS

ATTENTION — WRECKING AND DISmantling — Ss. Princess Patricia, all materials for sale. Lifeboats, lifebelts, plate glass, hardwood, ship's plumbing, stateroom fittings, wire guylines, manilla rope, teakwood railings. Capital Iron & Metals, Ltd., 1832 Store St., Victoria. Phone G 2434. Mail inquiries solicited.

ALL SCREENED TOP SOIL, GUARANteed no weeds; $4.50 double load. Weathered rock. Old manure. G 4210.

ALWAYS A GOOD STOCK OF RECONditioned sewing machines. Taylor & Co., 728½ Fort.

A LARGE-SIZE ENGLISH BABY CARriage, new condition, $20. G 3486.

ALL BLACK SOIL, MANURE, ROCK, gravel; delivered. E 0318.

AWNINGS, TENTS, SAILS, AT CAPITOL Mattress Factory, 720 Fisgard. E 0533.

BLACK SOIL, DOUBLE LOAD, $3.75. Fence posts, 10c each. G 6343.

CINDERS, GOOD COW MANURE, screened soil, $4 double load. G 8637.

CIRCULAR AND BAND SAWS, LATHES, etc. Hickman Tye Hardware Co. Ltd.

EASY ELECTRIC WASHER, DEMONstrator; reduced price. Taylor & Co., 728½ Fort.

EGGS FOR PRESERVING, NONfertile, best quality. Phone G7843.

FOR HIRE—HOSPITAL BEDS, INVALID chairs, tables; 2514 Douglas. G 7843.

LADY HAS MANY CHOICE, ALSO USEful articles for sale immediately; inspection invited. Phone G 1330.

MAKE IRONING A PLEASURE. REtracto ironing cord keeps slack cord out of way. Without cord, $1.25; with, $1.50. Murphy Electric Co., Ltd., 751 Yates.

QUEENSWOOD—BLACK VIRGIN SOIL. No weeds or stones. Sidney Lumber. G 2515.

SAILS, BOAT COVERS, CUSHIONS, LIFEbuoys and lifebelts. F. Jeune & Bro., Ltd., 570 Johnson Street. G 4632.

SAILS, TENTS, BOAT COVERS, TARpaulins, etc., made to order. F. Jeune & Bro., Ltd., 570 Johnson Street. G 4632.

TEN USED SEWING MACHINES, ELECtric and treadle; discounts for cash. Singer Sewing Machine Co., 726 Yates St.

FIRST IMPRESSIONS
Are Conveyed by the Style and Quality of Your Letterhead
Modern and Attractive Lettering in This All-Important Detail Is as Essential as Good Dressing in a Personal Interview
We Take Pride in Our Work
THE COLONIST
1211 Broad Street Phone G 5241
Printing — Lithographing
Bookbinding — Engraving

41 WANTED—MISCELLANEOUS

A REPUTATION FOR PAYING HIGHest prices for rags, bottles, tools, stoves, furniture, or anything you wish to dispose of. We call anywhere any time. G 4752

BOOKS WANTED FOR CASH, All Kinds, any quantity. Hunter's, 1216 Gov't.

CASH FOR OLD SILVER, FURNITURE, china. 1214 Government Street, next to Diggon's. E 0842.

CASH—OLD GOLD, ANTIQUE JEWELRY, plate, etc. Highest prices. Joseph Rose, Ltd., 1013 Government Street.

SHOTGUN, D.B., 16-GAUGE, FOR geared light delivery. Box 8904, Colonist.

1316 GOVERNMENT, MEN'S USED clothing for cash. E 0284.

42 POULTRY AND LIVESTOCK

42A POULTRY AND SUPPLIES

MUST SACRIFICE 500 LEGHORN PULlets, 4 to 8 weeks old, 30c and up. E 8593. 1168 Union Avenue.

OUR WELL-KNOWN STRAIN OF R.I.R. chicks; last hatches of the season on 5th, 10th, 15th, 25th. Jeune's, G 6757.

300 BABY CHICKS, 13c EACH. READY May 7; from blood-tested stock; Barred Rock and Rhode Island Red. E 3578. A. E. Nix, 3500 Douglas.

42B HORSES

HORSES, 1,200 TO 1,900, FOR SALE. 3008 Douglas Street.

42C CATTLE

JERSEY COW, SECOND CALF, DUE 10th; separator, churn and other appliances, $65. Shawyer, Gillespie Road, North Sooke.

42E GOATS

FOR SALE—YOUNG GOAT AND KID, $5.50. Mullard, 3107 Shelbourne Street.

42F DOGS

GOLD FISH, LARGE SIZE, FOR POOLS, scavengers; water plant; water lilies. Pet Shop, 1412 Douglas Street. G 5721.

42X MISCELLANEOUS

MINK—Booking orders now, 1937 kits; Island's choicest. Vict. Mink Farm, Old Saanich Rd., Lake Hill, R.R. 3, Victoria.

WANTED—A GOVERNESS CART, SUITable for pony, 13-3 to 14 hands. E 2413.

YORK PIGS, TWO MONTHS, $5 EACH. A. E. Johnson, Mills Road, Sidney.

47 ROOM AND BOARD

AT 1145 FAITHFUL, BOARD - RESIdence, garage; close to beach, park and street car.

AT 1441 ELFORD, FRONT ROOM, WITH board. G 3640.

BRIGHT SUNNY ROOMS, CLOSE TO beach, park and easy distance to town. Board if desired. G 5174.

BOARD - ROOM: BUSINESS PEOPLE. Phone E 3192. The Bungalow, 641 Superior.

47 ROOM AND BOARD (Continued)

EXCEPTIONALLY COMFORTABLE home, excellent table; moderate. 710 Linden Ave.

LARGE BRIGHT WARM ROOM, SINGLE or double; home cooking; near sea, park and car. Phone G 7656.

OAK BAY, NEAR CHURCH AND CLOSE to sea, golf, etc., very attractive house, excellent accommodation and meals, from $40, inclusive. E 4628.

ONE OR TWO BOARDERS TAKEN IN private home as members of family. E 7719.

PRIVATE HOME, CENTRAL; SUIT TWO young men; reasonable. E 0569.

49 ROOMS TO RENT

FURNISHED AND UNFURNISHED, NEAR Cherrybank. 830 Quadra.

SLEEPING ACCOMMODATION, WITH light housekeeping; private beach. Golfer preferred. Box 8846, Colonist.

49A FURNISHED

THE CECIL HOTEL
BRIGHT OUTSIDE ROOMS. REASONable rates. 1322 Blanshard

THE HOTEL DOUGLAS
IS OFFERING EXTREMELY LOW RATES for transient and permanent guests. Inspection invited.

49B UNFURNISHED

TWO LARGE UNFURNISHED ROOMS, light and water included; garage. 1175 Yates.

51 HOUSEKEEPING ROOMS TO RENT

A PARTICULARLY NICE BRIGHT room (furnished or unfurnished) for lady, quiet home, open fireplace. E 6440.

CLIFTON House — Light-housekeeping or furnished rooms. 1319½ Broad. E 8034.

FURNISHED, unfurnished suites, $14; rooms $7. Clean, quiet. 1157 Johnson.

51A FURNISHED

A FURNISHED 2 ROOMS, PHONE AND water, $15.00. 1251 Pandora. Phone E 2848.

AT 1222 YATES—BRIGHT HOUSEKEEPing rooms; also two rooms; hot and cold water.

ACCOMMODATION Day, Week, Month—Bed-sitting, kitchenettes. 1219 Pandora.

AT 817 McCLURE, OSBOURNE COURT—Housekeeping rooms, running water.

AT 1140 FORT STREET — HEATED, sunny front rooms; moderate. E 1044.

BED-SITTING-ROOM, ALL INCLUDED. Suit quiet lady, $8. E 3465.

BRIGHT, COMFORTABLE ROOMS, ALL conveniences; 441 Vancouver Street.

BEST LOCATION, BURDETT AVENUE, comfortable rooms; reasonable. E 2286.

FURNISHED HOUSEKEEPING ROOMS, flats, cabins; $6 mo. up. 1036 Hillside.

COSY FOUR AND TWO-ROOM SUITES, housekeeping rooms, bedrooms. RITZ HOTEL, 710 Fort Street. G 7158.

HOUSEKEEPING SLEEPING ROOMS—Modern, $2.50, $3.00 a week. Yale Rooms, 711 Johnson Street. Phone G 0029

HOUSEKEEPING ROOMS, HEAT, ETC., reasonable. 1145 Rockland.

LARGE SUNNY ROOM, KITCHENETTE; central. 317 Phoenix Place. E 9854.

LARGE SUNNY ROOMS, WITH KITCHenette, $10 a month. 1038 Fort Street.

ROOMS OR HOUSEKEEPING ROOMS, E 5519; moderate; 2311 Blanshard.

SEE THESE FIRST—LIGHT, PHONE, heat, gas. "Really comfortable." G 5244.

SELECT ROOM, K'ETTE; quiet, warm. Fine location, 417 Vancouver. E 3485.

2 HOUSEKEEPING ROOMS, $2.50 WEEK; single rooms, $2.00. 1120 Vancouver St.

920 YATES — HOUSEKEEPING, FURnished; newly decorated. E 3019.

52 HOUSEKEEPING ROOMS WANTED

52B UNFURNISHED

WANTED — ONE OR TWO UNFURnished housekeeping rooms. Box 8868, Colonist.

53 FLATS AND APARTMENTS TO RENT

APARTMENT, FURNISHED, TWO BEDrooms, sitting-room, electric kitchen, phone, garage, $40; close to St. Margaret's School. 1609 Gladstone Avenue. E 2848.

ATTRACTIVE LOCATION — UNFURnished three - room suite; garage. Moderate rent. E 7392.

ATTRACTIVE, SUNNY, FURNISHED OR unfurnished suite, Duchess Apts. E 6940.

ATTRACTIVE UNFURNISHED THREE-room suite. The Montana, 1010 Empress Ave. E 4161

AT MONTROSE APT. HOTEL — FURnished suite with all modern conveniences.

APARTMENTS, 2 AND 3 ROOMS, FROM $12.50 to $20; close to High School. Phone owner, 1251 Pandora. E 2848.

AT MOUNT EDWARDS, 1002 VANCOUver St., completely furnished suites; monthly or transient. E 4922 or G 4121

A VACANCY, LINDEN APARTMENTS, unfurnished, newly decorated inside and out. G 7241.

ATTRACTIVE, FULLY FURNISHED suite; clean, bright, cosy. The Normandie. E 6284.

ATTRACTIVE UNFURNISHED THREE-room suite, Fairfield. 1029 Pakington.

ALMOST FULLY FURNISHED FRONT suite. 340 Linden Avenue.

APARTS., UNFUR.; ALSO ATTRACTIVEly furnished. Savoy Mansions. G 6622

AT OLYMPIC, 1120 MAY. COSY bright two-room furnished suites

BEVERLEY HOTEL AND APARTMENTS
Next Door to Everything in Town
IS A FINE PLACE TO LIVE—Free bath, gas, light, heat and fine elevator. Very large comfy lounge. Come to the Beverley P.D.Q. for a day, week, month or year
JAS. A. GRIFFITH, Prop., G 0276
724 Yates Street Near Douglas

CLEAN SUITES AND ROOMS, LIGHT included. Scott Apts. G 0259

EXCEPTIONALLY nice home-like furn. suite, 4 large bright rooms, private entrance. $35. 1846 Oak Bay Ave. E 8646.

FAIRFIELD — THREE-ROOMED FURnished suite, all conveniences; near car and beach. E 5591.

FURNISHED APARTMNNT, FULLY MODern; four rooms. 1323 Harrison.

FURNISHED SUITES, WARM, REASONable. 845 Princess. G 0180.

MARINE CHALET, OAK BAY, VICtoria's finest furnished kitchenette apartments; electric refrigeration, steam heat; near beach, car line and golf links. Winter rates now in effect. Take No. ... street car or phone E 5531.

MANOR MANSIONS—LOVELY GROUND floor apartment; beautiful location. G 6126.

NEW UNFURNISHED SUITES, SELF-contained, heated. 1034 Queens Ave.

OAK BAY, FURNISHED FLAT FOR rent, near bus. Phone G 6787.

ROCKLAND COURT, next to Government House—5-room unfur. suite, glorious view; large garden; also 3-room furnished flat, from May 3. G 5613 or E 6885

"ROSEDALE APTS." MODERN, SPAcious, 5-room unfurnished suite, well heated; vacant May 1. 1612 Quadra. Centrally located, opposite St. John's Church. Apply Apt. 3, or E 5521.

REDECORATED, SUNNY SUITE, H.W. heating. Apply 1152 Yates St.

STOBART APTS.—HEART OF BUSINESS and theatre district; housekeeping and sleeping; elevator; fireproof; day, week or month; reduced rates; transients. G 0048. 745 Yates.

TWEEDSMUIR MANSIONS, PARK Boulevard—Four and five-room furnished apartments with garage. Apply Suite 10 or phone E 4548.

THREE-ROOM SUITE, UNFURNISHED, southern exposure; $12.50 month, including water, light and phone. E 1873.

TREBARTHA — ATTRACTIVE SINGLE suites, private bath; very clean and comfortable. Phone G 4052.

TWO OR THREE-ROOM SUITES, ST. Helen's Apartments. G 0036.

53 FLATS AND APARTMENTS TO RENT (Continued)

WELL-FURNISHED THREE-ROOMED suite, private home; references exchanged. E 6952; after 6 p.m., G 2477.

707 BLANSHARD — GROUND FLOOR large room, h.w.h.; suit gent.

55 HOUSES TO RENT

SIX ROOMS, LOVELY GARDEN, ESQUImalt. Unfurnished, $30, including water; furnished, $45. Close to car and schools. Phone E 3972, evenings.

55A FURNISHED

FOR RENT—NEW 5-ROOMED HOUSE, fully modern. Phone G 6014.

SIX-ROOMED HOUSE, FURNISHED; 1550 Yale Street. Phone E 6648, before 1 p.m.

55B UNFURNISHED

2723 GRAHAM ST.—Six rooms	$18.00
222 VANCOUVER ST.—Six rooms	$22.50
1351 CARNSEW ST.—Seven rooms, furnace; garage; hardwood floors	$25.00
1740 CORONATION AVE.—Five rooms, hardwood floors	$27.50
614 MONTEREY AVE.—Five rooms, stucco	$30.00
2098 GRANITE ST.—Five rooms	$32.50

PEMBERTON & SON, LTD.
625 Fort St. Phone G 8124

FOR RENT—NEW 5-ROOMED HOUSE, fully modern. Phone G 6014.

KING GEORGE TERRACE, 7 ROOMS, fully modern, $45. G 6675.

OAK BAY—EIGHT ROOMS, GARDEN; good locality; $40. Phone G 6796.

403 WILSON ST., FIVE ROOMS, $12.50. 1033 Monterey Ave., seven rooms, modern, $20. 1272 Camrose Crescent, five rooms, new stucco, $23.50.
P. R. BROWN & SONS, LTD.
1112 Broad St. Phone G 7171

626 MONTEREY—NEW MODERN FIVE-room bungalow, $30. Owner, G 4456.

57 WANTED TO RENT—HOUSES

WANTED — FIVE-ROOM BUNGALOW, near town, or store with living quarters, reasonable. Box 8863, Colonist.

57A FURNISHED

FURNISHED HOUSEKEEPING APARTment. 1114 Rockland Avenue.

WANTED—FURNISHED BUNGALOW OR Summer cottage for one month, near city. Immediate possession. Box 8893, Colonist.

WANTED — MODERN HOUSE, FOUR bedrooms; close in or sea view, July 1. Box 8823, Colonist.

61 SUMMER RESORTS

WANTED — TO RENT FROM MAY 15 for four months, clean Summer cottage, furnished or unfurnished, in secluded surroundings on the Saanich Arm; Mount Newton or Bradley Dyne area preferred. Reply Box 8813, Colonist.

WANTED TO RENT — FURNISHED Summer cottage on Shawnigan Lake, preferably on east side, for month of August. Box 8845, Colonist.

61A COTTAGES AND CAMPSITES

TOURIST, FURNISHED BUNGALOW ON city beach. Phone E 7773.

WANTED — COTTAGE AT LANGFORD Lake. State rent, location, etc., to Box 8839, Colonist.

65 AUTOMOBILES

CARAVAN, 16 X 7½, ON FOUR-WHEEL chassis. Ideal Summer home, not a trailer. Clarke Auto Sales, opposite Hudson's Bay.

65A FOR SALE

A SNAP—1928 PONTIAC COACH, COMplete overhaul, new paint and tires. G 0246.

ALL SIZES USED TIRES IN STOCK; lowest prices. Red's Service Station

BILL'S AUTO SALES HAVE MOVED TO larger premises, 760 Fort Street. We have better bargains than ever. We pay cash for your car and take trade-ins.

CHEV. 1926 DELIVERY, LICENSED, $50; Studebaker small six coupe, good tires, licensed, $75. Cameron Auto Parts, 953 View. E 6632.

PLIMLEY'S BETTER USED CARS

CHRYSLER "58" TOURING—An ideal car for the Summer months, leather upholstery, good tires, mechanically good condition, 1937 licence. $185

1928 OAKLAND COACH—An economical family car, well cared for, good paint and upholstery. A real snap for (1937 licence) $185

1928 NASH TOURING — A real buy for those who prefer an open car. Mechanically in excellent shape. Good tires, paint and side curtains. Leather upholstery in good order. 1937 licence. $235

1928 BUICK SEDAN—For dependable transportation we could offer no better. Coachwork and motor in perfect order. A car you must see to appreciate. 1937 licence. Easy terms. $285

1931 GRAHAM TOWN SEDAN—If you are looking for years of dependable care-free transportation do not hesitate in phoning for a demonstration in this outstanding buy. Excellent condition throughout. Fair trade-in allowance on your car and easy payments on the balance. A bargain for $435

MANY OTHERS
Ask Any Plimley Used Car Owner
Open Evenings
THOMAS PLIMLEY, LIMITED
1010 Yates Street Phone G 7161

SAFE CARS TO BUY BECAUSE THEY ARE GUARANTEED!
100% SATISFACTION OR 100% REFUND . . . That's the conditions of sale when you buy an "R. and G." Used Car here. See these special Ford V-8 values this week.

FORD V-8 COUPES—

1932	$465
1934	$650
1936	$795

FORD V-8 TUDORS—

1934	$445
1935	$695
1936	$750

FORD V-8 FORDORS—

1932	$450
1933	$575
1934	$650
1935	$750

NATIONAL MOTOR CO., LTD.
819 YATES STREET
G 8177

BUY HERE WITH CONFIDENCE
We Give a Written Guarantee With These Used Cars

1936 CHEVROLET MASTER DE LUXE COUPE	$895
1935 TERRAPLANE SEDAN, electric hand	$850
1934 CHRYSLER DE LUXE COUPE, R.S.	$795
1935 CHEVROLET MASTER COACH	$700
1934 FORD SEDAN, air wheels	$675

Others to Choose From. Be Sure to See Our Stock Before You Buy.

THE MOTOR HOUSE (VICTORIA), LTD.
921-971 Yates St. E 8722, E 1107
Chevrolet Dealers

JAMESON MOTORS' PERSONALLY ENDORSED USED CARS ARE SAFE TO BUY

'33 TERRAPLANE "8" SEDAN—Like new. Outstanding performance and economy. For only $595

'35 TERRAPLANE "6" SEDAN—Like new. Electric hand fingertip gear change. Snap for $845

'36 TERRAPLANE "6" in a new condition. Radio, heater. For $945

JAMESON MOTORS, LIMITED

GOOD BOAT ENGINES—STAR ENGINE, complete, $20; 1926 Chev. engine, complete, $15; 1923 Chev. engine, complete, $10. Used tires, 5.50x19, 4.50x21, 30x3½, 31x4. Parts for all cars. Cameron Bros., 1340 Craigflower. E 6696.

A Mart for Busy Readers—Property for Sale or Trade

TO OUT-OF-TOWN SUBSCRIBERS

Out-of-town subscribers who wish to answer advertisements in which only the telephone number of the advertiser is given, may mail their replies to The Colonist and The Colonist will communicate such replies to the advertiser.

65 AUTOMOBILES (Continued)

SEE THIS SNAP TODAY

HUPMOBILE "6" SEDAN. Run only 11,000 miles with the best of care, beautiful appointments, beautiful lines, easy to handle and not too expensive to operate. This is your opportunity to get a real fine car at a bargain. Our price is only $795
Your car accepted in trade.
MASTERS MOTOR CO., LTD.
809 Yates St. Phone E 3541

1936 WILLYS SEDAN—Brand new. Reduced to $745
1929-30 ESSEX SEDAN. Very nice condition. $265
1928 DURANT "4" COACH. Licensed. $195
1928 PONTIAC COACH. Licensed. $150
1929-30 FORD FORDOR SEDAN. A snap. $285
MASTERS MOTOR CO., LTD.
809 Yates Street Phone E 3541

WE DON'T WANT THESE CARS, DO YOU?
CHRYSLERS 50-52-70 Four-Door Sedans; 1928 Chevrolet Coach, well preserved; really good Nash Sedan, 1930 de luxe; 1928 Pontiac Sports Roadster, rumble seat; 1930 Ford Sports Coupe, rumble seat.
All Licensed and Ready to Go
MUTUAL AUTO SALES
932 Johnson G 5843

CLARKE AUTO SALES
Opposite Hudson's Bay
SPOT CASH FOR GOOD USED CARS
WE ALSO KEEP A GOOD SELECTION OF CARS FOR SALE
TRY US!

DURANT "65" SEDAN, IN PERFECT condition, $275. Can be seen at Thos. Atkinson's Garage.

FUEL MERCHANTS ATTENTION!
FEDERAL TRUCK, in good running condition. Would make excellent wood truck. From reliable party, we are prepared to accept payment in fuel.
DAVIS-DRAKE MOTORS, LTD.
Buick and Oldsmobile Cars—G.M.C. Trucks
Duncan Fort at Quadra, Victoria

FOR HIRE—GRAVEL TRUCK. PHONE E 4914.

HAVE YOU TRIED A SINGER YET? Mutual, Johnson and Quadra.

SAFE TO BUY . . . SAFE TO RIDE IN . . . GUARANTEED!
Your own judgment will tell you that a car which is sold on a "Satisfaction or Money Back" guarantee basis must be a sound investment. See these:
DURANT SEDAN $250
CHRYSLER SEDAN $295
ESSEX COACH $325
ESSEX SEDAN $350
HUDSON SEDAN $485
PACKARD SEDAN $495
WILLYS SEDAN $525
CHEVROLET DELIVERY $595
FORD V-8 DELIVERY $495
FORD V-8 Coupes, Fordor and Tudor models. Twenty-five to choose from at prices from $445 to $765
NATIONAL MOTOR CO., LTD.
819 Yates Street Phone G 8177

1930 FORD "A" COUPE, DOUGHnut tires, A 1 condition. $325
1930 DODGE DELIVERY $275
1936 PONTIAC DE LUXE SEDAN, large built-in trunk. Like new. $950
CECIL EVE MOTORS, LIMITED
Pontiac G 6711 G.M.C. Trucks

BUY A GOOD USED CAR NOW AND ENJOY MOTORING!
HERE ARE SOME CHOICE BUYS!
1935 CHRYSLER AIRFLOW "8" SEDAN $1285
1935 HUPMOBILE "8" SEDAN $1050
1936 NASH "400" SEDAN $985
1935 CHEVROLET MASTER SEDAN $775
1935 LAFAYETTE COUPE $685
— Many Others —
BURTON & WILLIAMS MOTORS, LTD.
E 9415 Blanshard and Broughton Sts.

SPECIALS
CHEVROLET COACH $100
BUICK COACH $135
FORD COACH $210
GRAHAM SEDAN $275
REVERCOMB MOTORS
925 Yates St. Phone G 6421

VICTORIA'S BEST BUY
1936 CHEVROLET COACH, gone only 13,000 miles. Extras include radio, heater, and detachable seat covers.
Also 1929 CHEVROLET SEDAN. This car has been rebored and completely reconditioned. For price, terms, etc., see Sewell, c/o
BELL MOTOR COMPANY
1321 Quadra St.

ENGINES REBORED
Ford "A" or "B" car or truck $27.50
Chevrolet, all sixes 29.95
De Soto 6, Dodge 6, Plymouth 6 .... 40.00
Fully Guaranteed. Terms Arranged
CHET DOWMAN'S SERVICE GARAGE
724 Johnson Street Phone E 1411

JUNKIE'S AUTO WRECKERS
4-CYLINDER STAR ENGINE. BIG "6" Commander Studebaker. Parts for all cars.
937 VIEW STREET PHONE E 7921

1928 STAR ROADSTER, NEW TIRES, battery, ignition. 2805 Cook St., after 6 p.m.

1927 CHEVROLET SEDAN, IN SPLENdid shape. Box 8894, Colonist.

1924 DODGE TOURING, THREE GOOD tires, $35. Phone G 6756.

65B WANTED

BEST CASH PRICE FOR YOUR CAR AT Empress Garage. Trades. E 7632.

CASH FOR YOUR CAR. PARTS. Cameron Bros., 1340 Craigflower. E 6598.

WANTED—USED CARS, any make, for cash. Victoria Garage, 813 Douglas.

$100 CASH FOR LIGHT CLOSED car. No dealers. Phone E 4290.

67 BOATS AND LAUNCHES

AUCTION OF 28-FT. KETCH, PALMER engine, good sails, today at 11 a.m., Enterprise Wharf.

BOAT LUMBER, Best Quality. Spruce oars, $1.50 pr. Dalziel Box Co. G 1422.

FOR SALE—ALMOST NEW 20-FT. COD fishing boat; 5-h.p. Vivian engine; $400 complete. 628 Johnson St. G 0127.

NEW rowboat, 12½x4½, portable cabin, out or inboard motor. Box 7912, Colonist.

WE SELL BRIGGS AND STRATTON air-cooled engines. Ship Chandlers (McQuade's), Ltd., 1214 Wharf Street.

$450 BUYS 30-FT. TROLLER, GOOD shape. $150, 22-ft. cabin boat. Enterprise Wharf, foot of Fort.

25-FT. CABIN BOAT, 8-H.P. PALMER engine, in first-class shape, nothing to do but go. Phone E 2559.

24-FOOT CABIN LAUNCH, NEW, LARGE cockpit, $200. E 9402.

74 TIMBER BROKERS

FOR SALE—107 MILLION FEET, Alberni Canal. Alfred Carmichael, 1216 Broad St.

75 BUSINESS OPPORTUNITIES

CAFE FOR SALE, GOOD BUSINESS, going concern. Phone E 0351, owner.

CITY OFFICE SPACE, USE OF NEW desk, ground floor. E 6225.

FULLY-FURNISHED AND WELL-equipped nursing home. Modern heating system. Splendid house and large grounds. Lovely location. Offered with property and equipment as going concern. Price and details at office only. L. U. Conyers & Co., 1025 Douglas Street.

L. U CONYERS & CO., 1025 DOUGLAS Street, the only firm in Victoria specializing in the sale of businesses.

$1100—COOKED MEAT BUSINESS, also some fresh meats handled. Growing business. Good district. Good equipment. Low rent. Living quarters. Even trade considered. L. U. Conyers & Co., 1025 Douglas Street.

76 EXCHANGE—REAL ESTATE

ALL KINDS OF PROPERTY TO EXchange. C. F. Eagles, 306 Sayward Block.

EXCELLENT SEVEN-ROOM HOUSE IN Gorge district, with acre of land, nicely treed, plenty of fruit and flowers.
PRICE $5000
Clear title. Owner will accept similar house in city. Must be in nice locality.
JOHN GREENWOOD
Bank of Toronto Building
1405 Douglas Street

77 LISTINGS CANCELLED

77A HOUSES

REAL ESTATE AGENTS PLEASE NOTE—Coles, Howell & Co., Ltd., are now exclusive agents for Lot 1, Section 45, Municipality of Saanich, Map 2274. (Sgd.) G. W. Carr.

78 HOUSES FOR SALE

"YOUR HOME AND GARDEN"
A LARGE living-room with open fireplace; cute dinette, labor-saving modern kitchen, two dandy bedrooms and a three-piece bathroom with all the latest fittings. This Oak Bay HOME is planned to make the Wife's work as light as possible. The GARDEN is fenced and ready for hubby to develop. Moderately priced at $2700
VICTORIA HOMES & GARDENS, LTD.
1314 Broad St. Phone E 6631

OAK BAY SPECIAL
A VERY ATTRACTIVE new five-roomed stucco bungalow, consisting of reception room, with open fireplace; dinette, kitchen and two bedrooms, three-piece bathroom, laundry room; oak floors in the reception room and hall. Corner lot, fenced and graded; average lot; reasonable taxes. Immediate possession; title clear. Price (reasonable terms) $2700
H. G. DALBY & CO., LTD.
634 View (Opposite Spencer's)

A NICE LITTLE COUNTRY PROPERTY, ten acres, all cleared, some fruit trees. Rebuilt bungalow and basement. Water by gravity. Close to sea, with fine views. Reduced to $2,300.

JAMES BAY BUNGALOW, walking distance; five rooms, with furnace. Price $1,200.
JOSEPH C. BRIDGMAN
604 Broughton St. Established 1858
Albert Burdon, Real Estate Dept.

AMONG THE OAK TREES—6-ROOMED semi-bungalow, near the Colwood golf links, and one acre in lawn, garden and fruit trees, in the country with city conveniences. All nice rooms, basement, furnace, open fireplace, three-piece bathroom. Paved road to town. Good bus service. Price only $2,650.
ROBERT GRUBB & CO.
312 Sayward Building, Victoria.

A CHANCE TO BUY AT A REAL SAVing. Seven-room brick house, two 3-piece bathrooms; hot-water heat; laundry tubs, servant's room and lavatory in full cement basement. Garage. Grounds well treed. Phone owner for full particulars. E 5653.

BUNGALOW, 5 NICE ROOMS, OPEN fireplace in living-room, 2 bedrooms, cement basement, furnace; in city, between Gorge and Burnside. Apply owner. Box 7282, Colonist.

EIGHT-ROOM HOUSE, NEAR INDUStrial section. To close an estate, price $600. Phone E 1613.

EXCEPTIONALLY WELL-BUILT RESIdence, halfway between town and Oak Bay. One or two lots. Phone E 5653.

FOR SALE—FIVE-ROOMED COTTAGE, recently built, with garden, some fruit trees; good water supply. Near school, P.O. and churches. Price $1,150.
Real Estate and Insurance Agent
C. WALLICH—Cowichan Station P.O.

HOUSES BUILT ON INSTALLMENT plan. D. H. Bale, Contractor, Fort and Stadacona.

$1100—FIVE-ROOMED BUNGALOW; living-room with open fireplace, three bedrooms, three-piece bathroom, kitchen and pantry; full basement. Nice lot, close to school. Taxes $10.40. The inside is in first-class condition. $500 cash and the balance on terms.

$2200—VERY FINE HOUSE, located close to sea, on one of the best streets in the city, containing reception-room, living-room, beamed and paneled, large open fireplace; dining-room, conservatory, kitchen, four bedrooms, bathroom and separate toilet; basement with hot-water heating, laundry tubs and toilet. Standing on extra large lot. The house needs a little redecorating and would be cheap at $5,000.
E. E. HEATH
625 Yates St. Phone E 4041

IS A FINE VIEW A VITAL CONSIDERATION?
THEN, let us show you this dear little bungalow with charming rock garden, situate in Oak Bay on the Marine Drive. Built recently of stucco, on a solid rock foundation, it would be an ideal home for a couple without children. There is a hall, commodious living-room commanding the view, with large open fireplace; cosy dining-room with corner cupboards and small fireplace; bright Dutch kitchen with modern sink and electric range; one good-sized bedroom and one small bedroom, each with its own bathroom. Inside and outside it is in good shape. There is a hot-air heating system and separate garage. Price is $4,250. Immediate possession can be given.
THE ROYAL TRUST COMPANY
Real Estate Dept.
1202 Government St. Phones E 4126, E 3130

$1650—4-ROOM, STUCCO BUNGAlow, just over one year old. A real good buy, and nice location, Gorge district.

$1100—3 Large rooms, brand new, basement; large lot, high location. Terms to the right party.

$2100—High part of Gorge district, in first block off Gorge, a brand new stucco bungalow of four large rooms, hardwood floor in living-room; tile sink. An ideal home for a young couple. You can find nothing better and have the finish to your wishes.

$3600—A beautiful new bungalow of five rooms with unfinished attic. Situated south of the avenue in Oak Bay. The rooms are all large and well planned. The location is high. To the right party we will make the terms very easy.
GEORGE RANDALL
1303 Douglas St. Phone G 7241

"A FAMILY HOME"
$1200—MODERN eight-roomed house, with basement, furnace and garage; in good condition and walking distance.

$650—VICTORIA WEST. Five-room cottage, with three-piece bathroom and nice lot; near street car.
LEE & FRASER CO., LTD.
1222 Broad Street E 4723

$1600 FOR QUICK SALE—HOME ON Richmond Road, 5 bedrooms, 2 sleeping porches. Phone E 0639.

79 WANTED TO BUY—HOUSES

WANTED—LARGE MODERN HOUSE WITH SPACIOUS GROUNDS. MUST HAVE AT LEAST FIVE BEDROOMS. WATERFRONT PREFERRED. MUST BE BARGAIN. VALUE UP TO $20,000.
L. U. CONYERS & CO.
1025 DOUGLAS STREET
See W. H. Hilton

79 WANTED TO BUY—HOUSES (Continued)

SMALL COTTAGE IN OAK BAY. CAN pay $100 cash and $25 monthly. Owners only, please. Box 8763, Colonist.

80 PROPERTY FOR SALE

FOR SOOKE AND SASEENOS DISTRICT properties see Alfred Carmichael & Co., Ltd., 1216 Broad St.

FOR SALE—WATERFRONT LOT ON Florence Lake. G 7324.

BUILDING SITE SNAP
NICE LEVEL LOT with unobstructed sea view offered for immediate sale at only $250
This is an unusual opportunity to secure a really choice home site at away below present market value. You'll have to act quick on this.
SWINERTON & CO., LIMITED
620 Broughton Street

OAK BAY, ORCHARD AVENUE, NEAR beach, a good lot, $400. Owner, G 1267.

SPLENDID CORNER LOT ON OLIVER Street, $350. All improvements paid. E 2211.

80D SAANICH

FIND THIS EQUAL!
$1200—FULL PRICE of neat little four-roomed bungalow, situated two blocks from North Quadra Street. Consists of living-room, two bedrooms, kitchen and three-piece bathroom. Good garden, all planted. Taxes only $13.00.
Exclusively by
SAANICH REALTY COMPANY
3568 Quadra Street Phone E 0001

80F UP-ISLAND

CHOICE RESIDENTIAL WATERFRONT and farm properties at Mill Bay and vicinity. Millstream Store, Mill Bay, V.I.

82 ACREAGE FOR SALE

SOUTH SAANICH—146 ACRES. A GIFT at $25 acre; good land; must be sold. E 2211.

NAVIGABLE WATERS PROTECTION ACT REVISED STATUTES OF CANADA, 1927, CHAPTER 140

STANDARD Oil Company of British Columbia Limited, a Company duly incorporated under the laws of the Province of British Columbia, with registered office at 1318 Standard Bank Building, 510 West Hastings Street, in the City of Vancouver, British Columbia, HEREBY GIVES NOTICE that it has, under Section 7 of the said Act, deposited with the Minister of Public Works at Ottawa and in the office of the District Registrar of the Land Registry District of Victoria, at Victoria, a description of the site and the plans of certain floats with all necessary installations and equipment, to be used as a marine service station for the sale and distribution of petroleum products and other goods, proposed to be built or placed in Bamfield Creek, upon a portion of Lot 509, Barclay District, Vancouver Island, in the Province of British Columbia.

And take notice that after the expiration of one (1) month from the date of the first publication of this notice Standard Oil Company of British Columbia Limited will, under Section 7 of the said Act, apply to the Minister of Public Works at his office in the City of Ottawa, for approval of the said site and plans and for leave to construct the said floats, with all necessary installations and equipment.

Dated at Vancouver, B.C., this 20th day of April, 1937.

STANDARD OIL COMPANY OF BRITISH COLUMBIA LIMITED.
By Lawson, Clark & Lundell, its solicitors, 1318 Standard Bank Building, 510 West Hastings Street, Vancouver, British Columbia.

NOTICE

ANNE DIEHL WOOD, Deceased

NOTICE is hereby given that all persons having claims against the estate of Anne Diehl Wood, formerly of the City of Victoria, in the Province of British Columbia, who died on the 1st day of February, 1937, are required, on or before the 5th day of June, 1937, to deliver or send by prepaid letter full particulars of their claims, duly verified, to The Royal Trust Company, the Executor of the estate of the said Anne Diehl Wood, deceased, at its office, 1202 Government Street, Victoria, B.C.

And take notice that after the last mentioned date the Executor will proceed to distribute the assets of the deceased among the persons entitled thereto, having regard only to the claims of which it shall then have had notice.

Dated at Victoria, B.C., this 28th day of April, 1937.

HEISTERMAN & MANZER,
Solicitors for the Estate of Anne Diehl Wood, Deceased.

EXCHANGE

Wanted, small house in city as part payment on new 5-room stucco bungalow situated in best part of Oak Bay district, short distance from the sea. This house is only two years old and was built for present owner. The title is clear.

ARTHUR E. HAYNES, LTD.
725 Fort Street Phone E 3823

Established 1863

OAK BAY SEAFRONT RESIDENCE

Very solidly constructed residence, situated on two waterfront lots. Beautiful uninterrupted sea views and of Mount Baker. This fine home contains seven rooms, extra large living-room and dining-room with wide windows, overlooking the sea; three fireplaces. One bedroom and bathroom down; three bedrooms and bathroom upstairs; two sleeping porches. Hot-water heated. Price asked, subject to a reasonable offer, is $7500

N.B.—There are very few waterfront properties, in this price, for sale along the Oak Bay waterfront. If interested we would advise not to delay inspecting this choice property.

COSY HOME

Just the place for retired couple, near Shoal Bay beach, Oak Bay Municipality. Very well built and fairly new five-room bungalow, large living-room, dinette, two bedrooms and kitchen. Oak floors. Basement, furnace and garage. NICE LOT WITH OAK TREES. Considering the quality of construction and interior finishing, it is well worth the price asked of $3250

GLEN LAKE — Three-quarter-acre lot, with some fine trees, no rock. Lovely site for a Summer home. Exchange for Oak Bay lot considered. Price $425

The B.C. Land & Investment Agency, Ltd.
922 GOVERNMENT ST. G 4115

Good Values

$2700—In Oak Bay, near the sea, on a paved street a five-roomed stucco bungalow; hardwood floors, etc. A most desirable little home.

$2950—In Oak Bay, a new five-roomed stucco bungalow; all large rooms and modern in every way. Situated on a paved street, in a good residential district.

$3500—A beautiful seven-roomed stucco home in Oak Bay. Up-to-the-minute in every detail. The best value in Oak Bay today.

Pemberton & Son, Ltd.
Fort at Broad Phone G 8124

COLES, HOWELL & CO., LTD.

NURSERY BUSINESS

2½ ACRES, COMFORTABLE 5-ROOM HOUSE, modern plumbing, furnace, basement, garage; conservatory and greenhouse. Large stock of flowering plants; ½ acre giant blackberries. Good revenue and trade connections; 3-mile circle. Good transportation. We are exclusive agents. Price $3500

OAK BAY

JUST COMPLETED, A SUPERIOR BUNGALOW, 5 rooms and attic. Everything of the best. High position. Near golf links, sea and transportation. Large lot. Inspect this—and others we are building—with us at your convenience. Price $3600

PROTECTED SEAFRONT

640 ACRES, WITHIN THE 10-MILE CIRCLE, a mile of seafront, on a protected bay. An ideal model farm; about 60 acres cultivated; a large acreage in sheep pasturage; creek of fresh water. Some fine timber. Comfortable old farm house, commanding magnificent mountain and marine vistas. Family orchard, new barns and good fencing. On an excellent motor road. A property that has been in the same family since it was taken up originally from the Government. First time offered. Taxes $100. Price $22,000
(Might consider selling part)

MODERN DUPLEX

IN A VERY HIGH-CLASS RESIDENTIAL DISTRICT—Duplex containing 2 ultra-modern apartments of 6 rooms, each with automatic oil furnace, and every up-to-date device to help the housekeeper. Almost an acre of fine grounds. Both apartments under lease, and showing over 10% net on sales price of $8000
Terms can be arranged. This is a sound investment.

COLES, HOWELL & CO., LTD.
638 View Street G 1032

$950

Comfortable five-room bungalow, all newly decorated; basement, garage, nice garden lot, fruit trees, 2½-mile circle; taxes $10. Kitchen range, linoleums, blinds, curtains and electric fixtures included in price.

$2700—Terms. OAK BAY. Five-room stucco bungalow in new district, with view of ocean.

$3500—Terms. OAK BAY. New seven-room semi-bungalow, complete in every detail. If built now would cost much more. Hurry for this one.

ACREAGE BARGAIN

$3500—Terms. Nine acres, all choice soil (no rock), half cultivated, balance in fine trees, view of ocean. Six-room bungalow in good condition; barn, chicken house, workshop, garage.

W. J. Gilliland & Co.
1203 Broad Street G 5741

Good Values

$3300—Small country estate, water frontage, about 3 acres land, beautifully treed, good kitchen garden; lawns; well-made drive running through property up to front of residence; double garage, etc. Stucco bungalow, containing living-room with open fireplace; breakfast-room; two bedrooms; three-piece bathroom; compact kitchen and sleeping porch. Electric light, city water. Taxes about $30, and clear title; 2¼-mile circle from City Hall.

$2700—Mount Tolmie Heights. Two lots and attractive four-roomed bungalow, basement, hot water heating; open fireplace, etc. Many full-bearing fruit trees, shrubs and bulbs.

Any Reasonable Offers Considered

P. R. Brown & Sons, Ltd.
1112 Broad Street Phone G 7171

OAK BAY
$2700
HAMPSHIRE ROAD

A new stucco bungalow, containing a large light living-room with an open fireplace; dinette; two good bedrooms; bathroom has a built-in bath, porcelain fixtures; kitchen, with tile draining boards, extra large; and a wash room. Hardwood floors. All fenced, and ground ready for lawn. In a desirable location, close to school.

Christopher & Swayne, Ltd.
View and Broad Sts. Garden 4121-4122

Fruit Blossom and Bees

Two and a-half acres, with 30 assorted full-bearing fruit trees and ample good land for other crops.
The house has a beautiful setting amongst fir and maple trees and all sorts of ornamental shrubs.
It has four rooms and three-piece bathroom downstairs, and two small bedrooms up.
Part cement basement and hot air furnace.
A lovely little country home for
$2250

Ker & Stephenson, Ltd.
1205 Government Street. Phone G 4127

Near City and Transportation $2500

Most attractive modern bungalow, six rooms, two bedrooms, full cement basement. Lawn in evergreens and shrubs; acre of rich land, all kinds of fruits for family use. If looking for a home this will suit.

We have a large listing of outside properties. Your inquiries appreciated. May we show you these.

A. A. MEHAREY & CO.
614 Fort St. Phone E 1187

SEAFRONT

Approx. 250 ft. Three lots. Three Summer cottages; one 3-room, one 2-room and a 1-room; all furnished. Boathouse and slip with winch. Wonderful view and shade trees. On terms $1800

H. W. Miller & Co.
Stocks, Bonds, Real Estate, Insurance
Auto Loans, Notaries Public
Phone G 4631 1210 Broad St.
Night E 6301

OAK BAY LOTS

Central Avenue, 50 x 120 .... $250
Roslyn Road, 50 x 112 .... $250
Beach Drive, 50 x 200 .... $825
Denison Road, one-third acre $500
St. David Street, 58 x 120 .... $525
Newport Avenue, 50 x 110 .... $500
These are all excellent building lots, with nice homes adjoining. For further particulars apply to

Mara, Bate & Co., Ltd.
640 FORT ST PHONE E 7134

COUNTRY PROPERTY

Nicely situated property of about seven acres. Modern bungalow, four rooms, living-room, with fireplace; two bedrooms, bathroom, cement basement. Nice garden. Approx. five acres cleared and cultivated, balance partly treed, garage; some fruit trees. Situated about five miles from town. Excellent for running creek, cow barn, poultry house, small dairy farm or kennels and poultry $3500

SEAVIEW BUNGALOW

Attractive suburban bungalow, five rooms, all modern, situated in park-like surroundings, on about ¾ acre, about four miles from city. Very fine marine outlook. High location. City water, light, phone. Very reasonable taxes $4000

Heisterman Forman & Co.
608 VIEW STREET

"SAANICH"
North Quadra District

High Location—Clear Title—Low Taxes

Practically new four-room stucco bungalow, complete in every way, with three-piece bathroom, pantry, garage, fireplace in living-room, various special built-in features, etc.; also a nice vegetable garden and lawn, flowers, shrubs, etc., good fences, cement walks. Immediate possession. (Offers invited.)

ONLY $1895—HALF CASH
ONLY $1845—ALL CASH

For Inspection "See Ray," Care of
L. M. ROSEVEAR & CO., LTD.
110 Union Bldg., 612 View St. G 6041

SAANICH DISTRICT

Five-roomed modern stucco bungalow, in good location. Full cement basement. One acre of good soil, high and well sheltered. Small fruits, excellent raspberries and logans; apples, pears and plums. Good flower garden. Taxes $50. PRICE $3500.

CORDOVA BAY WATERFRONTAGE

With three-roomed Summer cottage with large veranda; large open fireplace. All necessary furniture for camp. Large boathouse with small boat. Good water laid on from spring. PRICE $1500.

Gillespie, Hart & Co., Ltd.
611 FORT ST. PHONE G 1181

Fred Smith & Co.
Auctioneers and Appraisers
Rooms: 1417 Broad Street

AUCTION SALE

TODAY at 1:30 P.M.

Household Furniture
Restaurant Booths, Bicycles, Etc.

Our rooms are full to the doors with Furniture, Etc., for every room. Goods now on view.

Sale Days: Monday and Thursday, at 1:30 P.M.

Goods received or sent for any time for these sales.

FRED SMITH & CO.
Auctioneers G 4913

Maynard & Sons
AUCTIONEERS

AUCTION SALE

At the ENTERPRISE WHARF, Wharf Street,

This Morning, 11 o'Clock

Double-End Ketch

28 feet long, 8-foot beam, equipped with five sails. Hull in sound condition, with 6 h.p. 4-cycle Palmer engine with bronze shaft and clutch. Can be seen any time at the Enterprise Wharf.

MAYNARD & SONS
Auctioneers G 5921

Maynard & Sons
AUCTIONEERS

Instructed by the Owners, We Will Sell at the Residence, 860 Collinson Street,

TODAY, 1:30 P.M.

ALL THE

Furniture and Effects

Including: Chesterfield with Chair to match, 3-piece Parlor Suite, Morris Chair, Couch, Parlor Stove, Reed Tables and Chairs, large Carpet, Oak Extension Table, 6 Chairs, Sideboard, Oak China Cabinet, Dishes and Glassware, large Carpet, Oak Hallstand, Furniture for 4 bedrooms of Dressers and Beds, Chairs and Tables; Monarch Range, Kitchen Extension Table and Chairs, Kitchenware, Garden Tools, Hose, Etc. On view this morning. House is opposite St. Joseph's Hospital, Collinson Street entrance.

MAYNARD & SONS
Auctioneers G 5921

Maynard & Sons
AUCTIONEERS

Auction Sale

At Our Salesroom, 731-733 Johnson Street

FRIDAY, 1:30 P.M.

An extra large consignment of Very Select

Furniture and Effects, Almost New Gas Range, Easy Electric Washing Machine, Etc.

Our rooms are full for this Sale of all new arrivals from private homes and includes real nice furniture for every room. On view all day today. A complete list will appear in Friday's paper.

MAYNARD & SONS
Auctioneers G 5921

WARREN McCARTY WINS BIKE RACE

Young Vancouver Rider Captures Province Cup Event From Strong Field

VANCOUVER, May 5 (CP).—Warren McCarty, young Vancouver cyclist, tonight beat out veterans of the senior "A" class to win the Province Cup in the twenty-fifth renewal of the annual seven-mile bicycle race. Two other juniors, Ken Fairbairn, of Victoria, and Bruce Stein, of Vancouver, were second and third, respectively.

McCarty, entered as a junior "A" class rider, pedalled the Stanley Park circuit course in 16:46 2-5, considerably slower than the record set by Morris Robinson, of Vancouver, in the event last year.

Morris Robinson won the class "A" event with a time of 16:51, while Tom Hall was second and Leo Marchiori, Vancouver, the third "A" rider to finish.

The cup is taken by the rider turning in the fastest time for the course.

John Newman, of Saanichton, V.I., was slightly hurt in a pileup of bicycles halfway around the course. Harry Kuroyanogi, Leslie Bolney and Stanley Morley, all of Vancouver, were also involved in the spill.

EVANS HIGH MAN AT WEEKLY SHOOT

Sergeant Major A. E. "Badgey" Evans, Garrison rifle shot, topped members of the Victoria and District Military Rifle Association at the weekly shoot at Heals Range, when he scored 98 out of a possible 105.

Scores follow:

Garrison—	200	500	600	T.
S.M. A. E. Evans	31	33	34	98
Gnr. C. Rasmussen	32	34	31	97
S.M.I. W. H. Wood	32	34	30	96
Sgt. G. L. Evans	29	33	33	95
Q.M.S. W. B. McKay	29	34	30	93
Pte. J. Moore	29	32	30	91
Pte. P. S. Ross	25	31	33	89
16th Canadian Scottish—	200	500	600	T.
Capt. W. E. Tapley	32	34	31	97
Bdr. F. Drysdale	32	32	32	96
Bdsm. I. Culross	32	32	29	93
Sgt. C. Coutts	30	32	28	90
Sgt. B. Drysdale	28	29	28	87
Piper J. Coutts	24	31	31	86
Pte. H. Rose	20	27	20	67
Pte. D. B. Stewart	21	26	17	64
Pte. J. Drysdale	22	15	17	64
Pte. W. E. Drysdale	25	19	14	58
Sea Cadets—	200	500	600	T.
Cadet Moffet	24	31	30	85
5th Coast Brigade—	200	500	600	T.
Mrs. G. S. Hethey	32	31	33	96
Sgt. G. S. Carr	31	32	32	95
L.-Sgt. D. Boyd	30	27	33	90
Maj. F. Richardson	28	30	32	90
L.-Sgt. A. M. Pickles	22	31	27	80

WIN HONORS FOR STUDIES

Continued from Page 1

and Tyner won the Anne Wesbrook scholarship. James J. Pyle, Vancouver, was awarded the Dr. F. J. Nicholson scholarship for chemistry, and Kenneth De Pencier Watson, of Vancouver, won another Dr. Nicholson prize for geology.

A medal presented by the French Government through its consul for Western Canada for proficiency in French was won by Evelyn Prisk, of Victoria.

ISLANDERS HONORED

Other principal scholarship awards included:

Carnegie Corporation scholarships to Ralph Erskine Cudmore, of Summerland, horticulture; William Leonard Grant, B.A., of Victoria, French, and Daniel Branch Quayle, of Duncan, zoology.

The John and Annie Southcott memorial scholarship for British Columbia history to Sydney George Pettit, B.A., of Victoria.

The university scholarship in agriculture for general proficiency proceeding to the second year in the faculty to Winifred Janet McBride, of Ladysmith.

The Engineering Institute of Canada prize for work in the fourth year of applied science to Charles Davenport.

A Khaki University and Young Men's Christian Association memorial fund bursary to Donald C. B. Baker, Victoria; David Burrard Smith, Nelson.

EVEN BETTER TIMES AHEAD

Continued from Page 1

tion in basic industries was accompanied by a corresponding increase in employment. Compared with basic 1926 figures, pulp and paper manufacturing employment was up 17 per cent; mining was up to within 2 per cent of 1926, and so was transportation.

THE REVERSE SIDE

On the other side of the picture, he said, latest Dominion figures showed that roughly 500,000 employable persons in Canada were without work, and an additional 1,000,000 persons were receiving direct assistance.

Discussing health insurance, Mr. West denied accusations from various sources that the association was opposed to such legislation. "The association has never opposed health insurance in principle," Mr. West said. "What we have asked . . . is that ordinary business principles be applied before the scheme is put into effect."

CRICKET PRACTICE

Five C's cricketers are asked to attend a practice this evening at Beacon Hill Park at 5 o'clock. The nets will be up and a good turnout is requested.

VICTORIA CLUB PRACTICE

Net practice is billed Saturday afternoon at Macdonald Park for members of the Victoria Cricket Club. All members, prospective members and junior players are asked to attend. Play will commence at 2:30 o'clock.

AROUND the DIAL

1:15 p.m.—The children's oratoria, "Mary Magdalene," by the French composer, Vincent d'Indy, with a large children's chorus accompanied by the Cincinnati Symphony Orchestra, under the direction of Eugene Goossens, will be a major feature of National Music Week. KOL, KVI.

2:20 p.m.—Lord Derby, England's foremost horseman, for whose family the greatest of English horse races was named, will salute the Kentucky Derby, in a ten-minute broadcast from London. KJR, KGO.

4:00 p.m.—A full-hour variety show, presided over by Rudy Vallee, will be broadcast in its entirety from London. Vallee will present an all-English cast of guest artists. KOMO, KFI, KPO.

6:00 p.m.—Mary Garden, famous operatic soprano, and Basil Rathbone, English screen actor, will share the hospitality of Bing Crosby and the jibes of Bob Burns on the Music Hall. KOMO, KFI, KPO.

6:30 p.m.—The Peabody Conservatory Chorus of 140 mixed voices under the direction of Louis Robert, will offer a special National Music Week programme. KJR, KGO.

8:15 p.m.—Appearing in the final concert in the Winter and Spring series of the Symphony Hour broadcasts, the Portland Symphony Orchestra, under the direction of Edouard Hurlimann, will be heard. KOMO, KFI, KPO.

9:00 p.m.—The Daily Colonist News Flashes. CFCT.

CFCT, Victoria, B.C. (1,450 Kcys.)
7:30 a.m.—Rise and Shine.
8:00 a.m.—Timely Topics.
8:15 a.m.—World Flashes.
8:30 a.m.—Musical Chronometer
9:00 a.m.—Traveling, E. Marshall.
9:10 a.m.—Jesse Crawford, organ.
9:30 a.m.—Financial Flashes.
9:45 a.m.—Oriental Echoes.
10:00 a.m.—Road to Happiness.
10:15 a.m.—Tommy Dorsey's Orchestra.
10:30 a.m.—Art Farey at the Piano.
11:00 a.m.—Alarm Clock Hour.
12:00 noon—Concert Hall of the Air.
12:30 p.m.—Noon Flashes.
12:45 p.m.—Measured Tempos.
1:00 p.m.—Health Programme.
1:15 p.m.—Solo Violins.
1:30 p.m.—World Bookman.
1:35 p.m.—Afternoon Musicale.
2:00 p.m.—Friendly Hour.
5:00 p.m.—Daily Monitor.
5:30 p.m.—Radio Birthday Party.
6:00 p.m.—Music Lovers' Corner.
6:45 p.m.—Vocal Harmonies.
7:00 p.m.—Supper Dance.
7:30 p.m.—Serenade.
8:00 p.m.—Liberal Speech.
8:30 p.m.—Golden Melodies.
8:45 p.m.—British Israel.
9:00 p.m.—Colonist Radio Reporter.

C.B.C. NETWORK
4:30 p.m.—Contemporary Music.
5:30 p.m.—Midnight in Mayfair.
6:00 p.m.—Night Shift, R. T. Bowman.
6:30 p.m.—Canadian Art at Coronation.
6:45 p.m.—News and Weather.
7:00 p.m.—Listening Time by the Sea.
7:30 p.m.—Soliloquy.
8:00 p.m.—Liberal Broadcast.
8:30 p.m.—Freshmen and Freshettes.
8:45 p.m.—Good Evening, news.
9:00 p.m.—Restless Bows, string ensemble.
9:30 p.m.—Hawaiian Night.
10:00 p.m.—Salon Serenade.
10:30 p.m.—News.

N.B.C.-KPO RED NETWORK
KHQ-KGW-KFI-KPO-KOMO
8:15 a.m.—Story of Mary Marlin.
8:30 a.m.—Armchair Quartette, vocal.
8:45 a.m.—Jules Lande's Ensemble.
9:15 a.m.—Mrs. Wiggs of Cabbage Patch.
9:30 a.m.—John's Other Wife.
9:45 a.m.—Just Plain Bill.
10:00 a.m.—N.B.C. Music Guild.
10:30 a.m.—It's a Woman's World.
10:45 a.m.—Cleo Brown, Negro singer.
11:00 a.m.—Standard School Broadcast.
11:45 a.m.—The O'Neills.
12:15 p.m.—Escorts and Betty, vocal.
12:30 p.m.—Follow the Moon.
12:45 p.m.—Guiding Light, Irna Phillips.
1:00 p.m.—Hollywood in Person.
1:15 p.m.—Sperry Special, Hazel Warner.
1:45 p.m.—Cleo Brown, pianist.
2:00 p.m.—Woman's Magazine of the Air.
3:00 p.m.—Pictorial, Rush Hughes.
3:45 p.m.—Tommy Harris, tenor.
4:00 p.m.—Rudy Vallee.
5:00 p.m.—Beaux Arts Trio.
5:30 p.m.—Sam Moore and Company.
6:00 p.m.—Bing Crosby, Bob Burns.
7:00 p.m.—Amos 'n' Andy.
7:15 p.m.—Lanny Ross Presents Show Boat.
8:15 p.m.—Portland Symphony Orchestra.
9:15 p.m.—Ben Alexander, narrator.
9:30 p.m.—Jimmy Grier's Orchestra.
9:45 p.m.—The Singing Salesman (KPO).
10:00 p.m.—News Flashes, Sam Hughes.
10:15 p.m.—Ricardo and His Violin.
10:30 p.m.—Al Kavelin's Orchestra.
11:00 p.m.—Bob Young's Orchestra.
11:30 p.m.—Ran Wilde's Orchestra.

N.B.C.-KGO BLUE NETWORK
KGO-KJR-KEX-KECA-KGA
8:15 a.m.—Grace and Scotty.
8:30 a.m.—Gale Page, songs.
8:45 a.m.—Joe Dumond and Cadets.
9:00 a.m.—Love and Learn.
10:15 a.m.—To be announced.
11:00 a.m.—Pepper Young's Family.
11:15 a.m.—Ma Perkins.
11:30 a.m.—Vic and Sade.
11:45 a.m.—Western Farm and Home Hour.
12:32 p.m.—Club Matinee, variety.
1:00 p.m.—Story of Mary Marlin.
1:30 p.m.—Al Vierra's Hawaiians.
1:45 p.m.—Jackie Keller, tenor.
2:00 p.m.—Harry Kogen's Orchestra.
2:45 p.m.—Escorts and Betty, vocal.
3:00 p.m.—Cleary and Gillum, songs.
3:15 p.m.—Marshall's Mavericks.
3:30 p.m.—Food Magician.
3:45 p.m.—Cabin in the Cotton.
4:00 p.m.—To be announced.
6:30 p.m.—N.B.C. Jamboree.
7:00 p.m.—Will Osborne's Orchestra.
7:15 p.m.—Mary Small, contralto.
7:30 p.m.—Eddie Varzo's Orchestra.
8:00 p.m.—Henry Busse's Orchestra.
8:30 p.m.—Phil Ohman's Orchestra.
9:00 p.m.—Barnum Was Right.
9:30 p.m.—Viennese Echoes.
9:45 p.m.—University Explorer.
10:00 p.m.—Phil Harris' Orchestra.
10:00 p.m.—Sports Headliners (KGO).
10:30 p.m.—Paul Pendarvis' Orchestra.
11:00 p.m.—Haven of Rest.
11:30 p.m.—Charles Runyan, organ.

COLUMBIA NETWORK
KVI-KOIN-KNX-KSL-KOL
8:30 a.m.—Romance of Helen Trent.
8:45 a.m.—Our Gal Sunday.
9:00 a.m.—Gold Medal Hour.
10:00 a.m.—Big Sister, drama.
10:15 a.m.—Aunt Jenny's Real Life Stories.
10:30 a.m.—Edwin C. Hill, news comments.
10:45 a.m.—Myrt and Marge.
11:00 a.m.—Mary Lee Taylor.
11:15 a.m.—Bill Wright (KVI).
11:30 a.m.—Do You Remember?
12:15 p.m.—Pretty Kitty Kelly.
12:30 p.m.—Hometown Sketches, sketch.
1:00 p.m.—Questions before Senate.
1:15 p.m.—All Hands on Deck.
2:00 p.m.—Columbia Almanac (KVI).
2:15 p.m.—Pete Pontrelli's Orchestra.
2:30 p.m.—The Newlyweds.
2:45 p.m.—This and That.
3:00 p.m.—Western Home Hour.
4:00 p.m.—Maurice's Orchestra (KVI).
5:00 p.m.—Major Bowes' Amateur Hour.
6:00 p.m.—Your True Adventures.
6:30 p.m.—March of Time.
7:00 p.m.—Scattergood Baines.
7:15 p.m.—Happy Felton's Orchestra.
7:30 p.m.—Cavalcade of America.
8:30 p.m.—Alexander Woollcott.
8:45 p.m.—Vincent Lopez' Orchestra.
9:00 p.m.—Nocturne, Ed. House, baritone.
9:15 p.m.—Mark Fisher's Orchestra.
9:45 p.m.—Don Chestra's Orchestra.
10:00 p.m.—On the Air with Lud Gluskin.
10:30 p.m.—Harry Owens and Orchestra.
10:45 p.m.—Ted Fio-Rito's Orchestra.
11:00 p.m.—Merle Carlson's Orchestra.
11:15 p.m.—Kenny Allen's Orchestra.
11:30 p.m.—Bart Woodyard's Orchestra.

COLLEGE RESULTS ARE ANNOUNCED

Continued from Page 13

Brand, Eberts, Elizabeth Hall, Holstein-Rathlou, Jesse, Jeune, Lanigan, Manning, Meiss, McAllister, McIntyre, Oakes, M. Poyntz, Prescott, Sloan, Smith, H. Stevens, M. Stevens, Tait, Takahashi, Townsend, Turley, Ward, Wellwood, White, E. Whittaker, G. Whittaker and P. Whittaker.

MATHEMATICS IIa (Algebra)

First class (in order of merit)—Godson, MacLean, Smith (equal); T. Pepper; Clotworthy; J. Pepper; Gung; Awmack, Carter, McCabe (equal); Swainson; Heddle; Pratt, and Beckerleg and Kermode (equal).

Second class (alphabetically)—Cull, Hipkin, MacKenzie, Macmillan, Mayne and Scott.

Passed (alphabetically)—Cochrane and MacGillivary.

MATHEMATICS IIb (Calculus)

First class (in order of merit)—MacLean; Godson and T. Pepper (equal); Awmack, J. Pepper, Hipkin and Smith.

Second class (alphabetically)—Beckerleg, Cochrane, Cull, Gung, Heddle and Swainson.

Passed (alphabetically) — Carter, Clotworthy, McCabe, MacKenzie, MacMillan, Mayne and Pratt.

MATHEMATICS III

First class (in order of merit)—S. Robertson, D. Robertson, Leighton, McCabe and Beckerleg.

Second class (alphabetically)—Howroyd, Jameson and McCall.

Passed (alphabetically) — Green, MacGillivary, Scott and Thompson.

PHYSICS I

Second class (alphabetically)—Awmack, Hudson, McPhail, Ramsay, Scott, D. Taylor, G. Whittaker and P. Whittaker.

Passed (alphabetically) — Cull, Gung, Elizabeth Hall, Lanigan and Oakes.

PHYSICS II

First class (in order of merit)—Yoneda, Richards, Takahashi, Petrie, H. Poyntz, Harvey, Robinson; Ekins and Harrison (equal); Aaronson and Bruce (equal).

Second class (alphabetically)—R. Bennett, D. Boyd, Cochrane, MacGillivary, Mabee, Newmarch, Purdy and Ward.

Passed (alphabetically)—O. Boyd, Brown, R. Miller, O'Neil, Pratt, Squire and Tyler.

PSYCHOLOGY I

First class (in order of merit)—T. Pepper and Bishop.

Second class (alphabetically)—Harris, Hipkin, McLean, Riley and Sullivan.

Passed (alphabetically)—Awmack, Clarke, Christian, Coates, Cook, Cull, Gilmer, Green, Leighton, Leung, McCabe, Martin and J. Pepper.

ZOOLOGY I

First class (in order of merit)—Yoneda and Bishop.

Second class (alphabetically)—Boyd, Duncan, and Stevens and Taylor (equal).

Passed (alphabetically) — Baillie, Manning and M. Stewart.

You will be very much in style right now if you wear a bonet with streamers.

THE THRILL OF A LIFETIME..

Coronation Broadcasts

HAVE A FRONT-ROW SEAT for the Coronation ceremonies — the greatest and most colorful broadcast of all times! Replace weak tubes in your radio now with General Electric Radiotrons — and you'll ensure reception that is clear, life-like and thrilling. N-17

GENERAL ELECTRIC RADIOTRONS
CANADIAN GENERAL ELECTRIC CO., LIMITED

Mothers Day

PERMANENTS

Phone about our SPECIAL GIFT CERTIFICATES FOR MOTHER'S DAY. A gift that will please and bring permanent pleasure.

AVALON BEAUTY SHOPPE

1104 DOUGLAS ST. E 6572

CHAPTER XLIII

Half an hour later Ronny went to his mother's room for a quiet chat, and the next afternoon when Lucille said Sandra might dress and go out on the porch, Mrs. MacAllister got her crutches and went along. And that night at dinner Ronny's mother told David:

"Your sister is going to stay here with us until she feels equal to the trip back to New York. We'll take good care of her and I'll write your mother tonight and every day or two until Sandra goes home."

So David drove off alone at the end of the week and by the end of the second week Sandra was having breakfast with the others, and, except for two hours in the afternoon that Lucille required she spend in bed, was living a reasonably normal life. The twitching in her cheek had stopped, her nerves were steady and she was stronger than she had been since the experience that had sent her to the hospital. She still had very little color, however, and watching her puttering around the house, Ronny sometimes wondered if ever she would completely recover; and at such times he felt an almost overpowering protective impulse to take her in his arms and hold her close until she understood that always he would be there to shield her from those unknown influences responsible for her present unhappiness. For though her old gaiety was slowly returning, all in that house knew Sandra was not happy, that her physical recovery was being retarded by a mental condition which they could not treat because they knew nothing of the causes behind it.

But Ronny was wondering about many things these strange days, and to the countless questions that posed themselves in his mind, he had one stock answer: "Sit tight, boy—she'll be going home before long and everything will be as it was before she came." If he dreaded the day when Sandra would announce she was returning to New York, he hated himself for dreading it, and daily he renewed the resolve made in the hour of her arrival that however great a fool he was disposed to make of himself, he would never by word or act let Lucille be hurt.

The understanding that had developed between the two girls delighted him and filled him with increasing uneasiness. They were so obviously fond of each other, so honest in what each saw and admired in the other. What troubled Ronny was that Lucille had not the faintest suspicion that Sandra Brooke had once been the most important person in his life, and might be still—deny it as regularly and as determinedly as he would.

* * * * *

Could you use a good reporter on The Guardian, Ronny?"

It was Sandra's third Sunday in Maple Village and they were all at the dinner table.

Ronny grinned. "Any references, miss?"

"The best. Ask Matt Stanley or Harry French of The Flash."

"Might be worth while to jazz The Guardian up with Flash methods at that," Ronny said, soberly. He turned to his mother: "Know any first-class scandal we could dig up in Maple Village, Mom?"

But Sandra said, "I'm serious, Ronny. Between the cook and your mother, I'm never allowed to lift my hand around here. And when Lucille's home, I'm hardly permitted to breathe without help. I want something to do."

Lucille nodded, looking at Ronny. "Why not let her write the editorials?"

"Boy!" Ronny cried, "that was what I call inspiration. Sandra, you're hired. You and Mom can hold your editorial conferences in the morning and you can come to the shop and write 'em in the afternoon."

Lucille said, "No, they can hold their conferences in the afternoon while Sandra is lying down, and she can go to the office mornings."

"But I'd rather work afternoons," Sandra said, quickly. "It's much more pleasant and I don't really need to lie down in the day any longer."

Lucille looked at her, but she didn't say anything. There was a certain tenseness in the silence. They all felt it. Then, suddenly smiling, Sandra reached out and touched Lucille's hand.

"Sorry, Lucille. . . I'll do as you say, of course."

Ronny drew a deep breath. Narrow squeak that, he told himself. If those two girls ever really clashed . . .!

It had not occurred to Ronny that having Sandra working in the same office would present fresh complications, but every day found him more sensitive to her nearness than the day before. And they were alone, together, much of the time.

Sandra did anything that needed doing—wrote editorials, read proofs, occasionally went out to pick up an ad. or a personal. And one morning, having nothing better to do, she crawled up on the little step-ladded to clean out the feature files which were thick with dust. Ronny, starting to the pressroom, looked at her—and felt a twinge in his heart. There was a faint natural pinkness to her skin now, a promise of returning loveliness. Ronny jerked his eyes from her slim figure and went out—to return five minutes later and break into laughter. The ladder was on the floor and Sandra was clinging to the edge of the narrow shelf, small feet dangling—not more than four inches from the floor, though she could not know that.

"Go on and laugh your head off, you monkey!" she cried at him over her shoulder. "Do you want me to break my neck!"

He was still laughing when he lifted her in his arms and started across the room; but the laugh became a wavering, uneasy smile when Sandra's arms crept over his shoulders and around his neck, and the smile vanished completely when Sandra said, wistfully:

"Must you go on always treating me as if I were a hopeless invalid sister, Ronny . . .?

To Be Continued

(Copyright, 1937, by Julie Moore)

GOOD NEWS! "There's YEAST in BROCK'S!"

IT'S a big day for Dick when he starts to get his YEAST regularly!

Tests with generations of canaries prove that they thrive on YEAST, the protective, vitamin-rich food — Better appetite, better digestion, better health — *all* that makes for more glorious singing!

BROCK'S is first again — this time with YEAST — correctly proportioned in the Treat that comes in every package of BROCK'S BIRD SEED . . . ensuring the *balanced* diet.

BROCK'S gives Dick clean, fresh seeds in just the right proportions, and in the Treat the *extras* he needs once in a while!

BROCK'S BIRD SEED and TREAT containing YEAST

Salads NEED THIS TOUCH

Add Lea & Perrins to your favorite Salad—or Dressing. You will be delighted with the flavor and piquancy this famous Sauce adds to the dish.

Lea & Perrins SAUCE

THE ADDED TOUCH THAT MEANS SO MUCH

MEXICAN FILM TO BE FEATURE

Fourth Monthly Showing by Local Organization Will Be Held On Sunday

The fourth monthly showing of the Victoria branch of the National Film Society of Canada will be held in the Oak Bay Theatre next Sunday, when "Thunder Over Mexico," unified in its present reduced form by Upton Sinclair, will be the main feature. The performance will commence at 2:30 o'clock.

Five other short pictures will be presented at this time. "The Land of Shalimar," a travel picture including scenes of the famous Taj Mahal; "A Day in Vienna" and "Village Symphony," two beautifully-photographed reels, loaned through the kindness of the Austrian consul general; "Garmisch-Partenkirchen," scene of the fourth Olympic Games of 1937; "The Plough that Broke the Plains," dramatizing the story of the great trek to the West, and "Here and There With the Birds of Canada." The programme is tentative.

The final meeting of the season will be held in the Oak Bay Theatre, Wednesday, May 19, at 8 o'clock, when F. Spencer will show pictures of London.

American Sailor Describes Term In Nazi Prisons

A vivid description of the treatment he allegedly received at the hands of the Nazis was given Tuesday evening by Lawrence Simpson, United States seaman from Ss. Manhattan, arrested in 1934 for distributing literature urging a United Front among German workers. Mr. Simpson spoke at the City Temple.

Seized in Hamburg, and placed in solitary confinement for three months, and later kept in a cell with twenty-four others, the speaker detailed the rigorous methods of the Nazis, and the beatings other prisoners received to make them confess.

He declared the United States Consul was unsympathetic towards him, and gave him little aid. Later he was taken to Berlin, where he was sentenced to three years with hard labor. Part of the sentence was served at Bremen.

He was released late in December, 1936, and sent home on an American boat, on which he refused to work his passage since he declared the vessel was staffed by a "blackleg" crew.

Proceeds from the meeting will be devoted to assisting the anti-Fascist forces in Spain. E. Wyatt occupied the chair.

Pleated skirts are going to be very popular all Summer. They will be made of challis, gingham and linen. Peasant blouses will be the thing to wear with them.

Mother's Day Cards

In great selection. Many different sentiments. Priced from ..... 5¢ to 50¢

BOXES OF STATIONERY—All daintily boxed; in fancy wrapping paper and card. A box $1.00

—Stationery, Lower Main Floor

Gift Books

Suitable for Mother

"The Country Kitchen," by Della Lules $2.00

"Green Fingers," by A. Arkell $1.25

"Queen Elizabeth," by Lady Cynthia Asquith $1.25

Miss Buncle's Book, by D. E. Stevenson $1.00

Miss Buncle's "Married" for $2.00

"Lost Horizon," by James Hilton ..... 75¢

And Many Others.

—Books, Lower Main Floor

Mother's Day

Say It With

SLIPPERS

Quilted Satin Slippers with silk rosette or marabou trimming. High or low heels. Black and colors. Per pair $2.45

Corduroy Velvet D'Orsay Slippers with silk rosettes. Black and colors. At, per pair $1.95

Leather D'Orsay Slippers—Black and colored kid and black patent. A pair $1.75

—Shoe Dept., 1st Floor

D'Orsay Slippers in patent, black and colored leathers. A pair $1.00

Corduroy Slippers with lambs' wool trimming. In black and colors. At, per pair $1.00

—Bargain Highway

Give HER a DRESS For Mother's Day

Mother will appreciate the cool freshness of these prints—all smartly styled for Summer!

Cotton Dresses—Well made, perfect fitting, and in a wide range of styles and colorings. Sizes 14 to 40 and 36 to 52. Price

$1.95

Dresses of prints and muslins, cool and crisp for Summer, and very smartly trimmed with braid or bindings. New flares included in this group as well as the more tailored numbers. Each

$2.95 and $3.95

—Whitewear, 1st Floor

Protestant Orphanage

Annual Linen Shower, Thursday, May 6

The following articles are urgently needed: Sheets, pillow cases, bath and roller towels and bedspreads.

A basket for donations in our Staples Department, Main Floor.

DAVID SPENCER LIMITED

Jantzen Sports-wear For Summer!

Jantzen Sports Suits in refreshing Summer shades such as St. James rose, turquoise, chukker yellow and white. Two or three-piece suits fashioned on well-cut lines and engagingly "casual." Sizes 14 to 20.

$19.50

Ultra Smart Jantzen Swagger Coats for Summer—In white and chukker yellow. The ideal topcoat for wear over light frocks and knitted suits. Guaranteed not to lose shape. Sizes 14 to 20. Price

$15.95

—Mantles, 1st Floor

White Felts

Are Being Featured for All-Round Summer Wear!

New and interesting shapes—jaunty and easy to wear. Off-the-face, wide brims that are becoming, sailors, Bretons, Cloches, etc. All white, white trimmed with navy or black. Headsizes 21½ to 23. Prices

$1.95 TO $4.95

—Millinery, 1st Floor

Novelty Chamoisette Gloves 59c

Regular 75c and $1.00. Per Pair

Discontinued lines of a well-known and reliable brand. In smart tailored styles—and all the popular shades.

NEAT SLIP-ON STYLES, with . . .

- Fancy Piped Stitch.
- Ruched Stitching.
- Open-Cuff Back; Button Trimming.
- Flared Scalloped Cuff.
- Fancy Crepe with Button Trimming.

Colors are:—

Black
Chocolate
Cocoa Brown
Grey
Mocha
Navy
Chamois
Coppertone
Oxblood
Rustone

FINE QUALITY GLOVES—AT A BARGAIN PRICE! AND ALL WASHABLE.

—Gloves, Main Floor

For the June Bride

Gift Wrapping Paper and Ribbon Ties for showers and wedding gifts.

Wedding Cards, Shower Cards, Anniversary Cards, Cards for gifts from groups, Wedding Napkins with charming designs.

Inexpensive Gifts suitable for showers and small wedding gifts.

—Stationery Dept., Lower Main Floor

"Midnight on the Desert"

A Chapter of Autobiography by J. B. Priestley

$3.00

This Is a Book That Has Been Very Well Reviewed

—Book Dept., Lower Main Floor

Dainty and Practical TABLE LINENS *For the June Bride!*

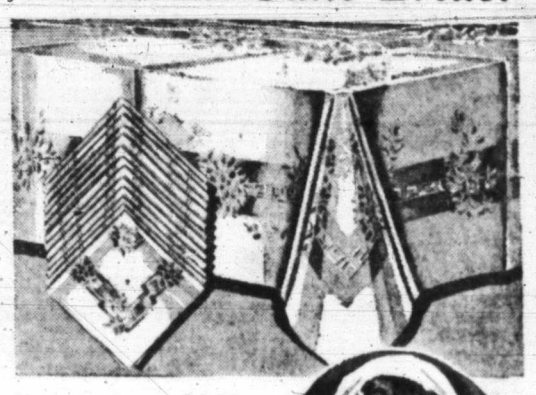

Hand-Embroidered Oyster Linen Dinner Sets with cloth 64 x 85 inches and 8 napkins to match. Cutwork embroidery. A set $7.95

Hand-Embroidered White Linen Banquet Cloths in many charming effects.

Size 72 x 90" ..... $17.50 and $20.00

Size 72 x 108". At, each $22.50 and $25.00

Napkins to match, 18 x 18". A dozen $4.95

The New Hand-Made Russian Luncheon and Dinner Sets are proving popular. In gay green and gold colorings with hand-embroidered effects in contrasting colors.

Size 45 x 45" and 6 napkins $4.95

Size 54 x 54" and 6 napkins ..... $5.95 and $6.75

Size 54 x 70" and 8 napkins ..... $6.95 and $7.95

17-Piece Sets, consisting of 1 runner, 8 place mats and 8 napkins ..... $6.75 and $7.95

Hand-Embroidered Madeira Linen Tea Sets — 36 x 36" cloth and 4 napkins. Choose from white, colored or ecru embroidery. Prices $1.75, $2.75, $2.95, $3.50, $3.95, $4.50, $4.95, $5.95

Hand-Embroidered Madeira Linen Tea Cloths—Choice of several patterns. Size 36 x 36". Each $1.29

Size 54 x 54". Each $3.25

Hand-Embroidered Madeira Linen Luncheon Sets—Size 54 x 54" and 6 napkins. Set ..... $7.50 and $9.50

Size 54 x 72 and 6 napkins. Set $8.50

Ecru Madeira Linen Luncheon Sets—Hand embroidered in many attractive patterns. Cloth 54 x 54" and 6 napkins. Set ..... $6.95, $7.95 and $8.50

English Damask Art Silk Luncheon Sets with colored borders and checked centres. In gold, blue, wine and green. Neatly boxed.

Cloth 54 x 70" and 4 napkins. Set $4.75

Cloth 70 x 70" and 4 napkins. Set $5.95

Irish Oyster Linen Luncheon Sets with colored borders and checked centres in Coronation colors. Boxed and ready for gifts.

Cloth 36 x 36" and 4 napkins. Set $1.35

Cloth 54 x 54" and 6 napkins. Set $2.25

Cloth 54 x 70" and 6 napkins. Set $2.95

Cloth 60 x 80" and 6 napkins. Set $3.75

Hand-Embroidered Lace-Trimmed Luncheon Sets — Cloth 45 x 45" and 6 napkins $6.95

Cloth 54 x 54" and 6 napkins $10.00

Pure Linen Damask Dinner Cloths and Napkins at very special prices.

Cloth 72 x 72" and 6 napkins. Set $7.95

Cloth 72 x 90" and 8 napkins. Set $10.95

Cloth 72 x 108" and 12 napkins. At, per set $12.50

Lovely Double Damask Cloths and Napkins, boxed and ribboned in Coronation colors.

Cloth 70 x 70" and 6 napkins. Set $6.50

Cloth 70 x 88" and 6 napkins. Set $7.95

Cloth 70 x 108" and 12 napkins. At, per set $10.50

Better Quality Pure Linen Double Damask Sets—

Cloth 72 x 72" and 6 napkins. Set $10.25

Cloth 72 x 90" and 6 napkins. Set $11.50

Cloth 72 x 108" and 12 napkins. At, per set $17.00

Cloth 72 x 126" and 12 napkins. At, per set $21.00

A Clean-Up of Oyster Linen Luncheon Sets with fancy checked designs, in blue, green, wine and gold.

Cloth 51 x 51" and 6 napkins. Set $3.75

Cloth 60 x 60" and 6 napkins. Set $7.95

Cloth 60 x 80" and 6 napkins. Set $9.75

ALL OUR HAND-WOVEN LINEN DAMASK CLOTHS AND NAPKINS AT VERY SPECIAL PRICES!

—Linens, Main Floor

A Smart Summer Outfit for Men or Young Men!

SPORTS COAT

With Pants in Contrast

This particular style of dress for men is more popular than ever this season.

SEE THE SMARTEST AT SPENCER'S!

COATS of all-wool English tweeds. Half-belter style, fancy backs, and half or full lined. Checks, plaids, stripes, and a great choice of mixed weaves **$8.95**

SPORTS PANTS that will look smart in contrast with the coats. Made of English wool tweeds, providing a style, shade and pattern for every man or youth. Checks, stripes, plaids or plain shades. New styles, including pleats, self belts, zipper fly and wide legs.

$3.95 to $4.95

HIGH-GRADE ENGLISH CREAM FLANNEL PANTS in drape model with raised seams and wide bottoms. Real aristocratic and faultlessly tailored **$6.95**

CREAM FLANNEL PANTS—For holidays, garden parties and any sports occasion. All of imported English flannel. Fine textured. 22-inch bottoms **$4.95**

—Men's Clothing, Main Floor

GIVES HISTORY OF TYPEWRITER

Miss Sadie Craig Is Guest Speaker At Weekly Luncheon of Credit Granters

Miss Sadie Craig was the guest speaker at the weekly luncheon of the Credit Granters' Association in Spencer's dining-room on Tuesday. In her talk on the typewriter, Miss Craig gave an interesting account of its history, saying that it had opened the doors of business to women.

The first record of a writing machine of any sort was in 1714, when a patent was granted to an Englishman. In 1784 a crude affair was invented for the blind in France. In 1829 the first American patent was taken out, but all records of this were lost, the speaker said.

The first typewriter to be sold on the open market was manufactured by the Remington Firearms Company in 1873. In 1896 H. L. and F. X. Wagner patented a machine which was to be known as the Underwood and which contained the basic principles of the Underwood of today.

Miss Craig was introduced by L. A. Evenden, who announced that the next weekly luncheon would take the form of a discussion on the relation between the Credit Granters' Association and the Credit Bureau. G. A. A. Hebden was chairman.

ABANDON OLD CUSTOM

WOOD GREEN, Middlesex, May 5 (?).—An old Coronation custom of liberating a greased pig to be claimed by the first one to capture it, has been abandoned by the local council on the ground of cruelty. The Mayor said that on one occasion a pig's tail had been pulled out.

Rich and formal silks are being shown for Summer, not only for evening gowns, but for huge enveloping wraps worn over them.